DOE-WAH-JACK

19
72

Jane Stone Byrd

Andy & George
good luck
Mrs. Byrd
with Tutor Students

Walter M.

Williams High School

Digitized by the Internet Archive
in 2023 with funding from
North Carolina Digital Heritage Center

https://archive.org/details/doewahjack197246will

Fall 17

Winter 97

Spring 177

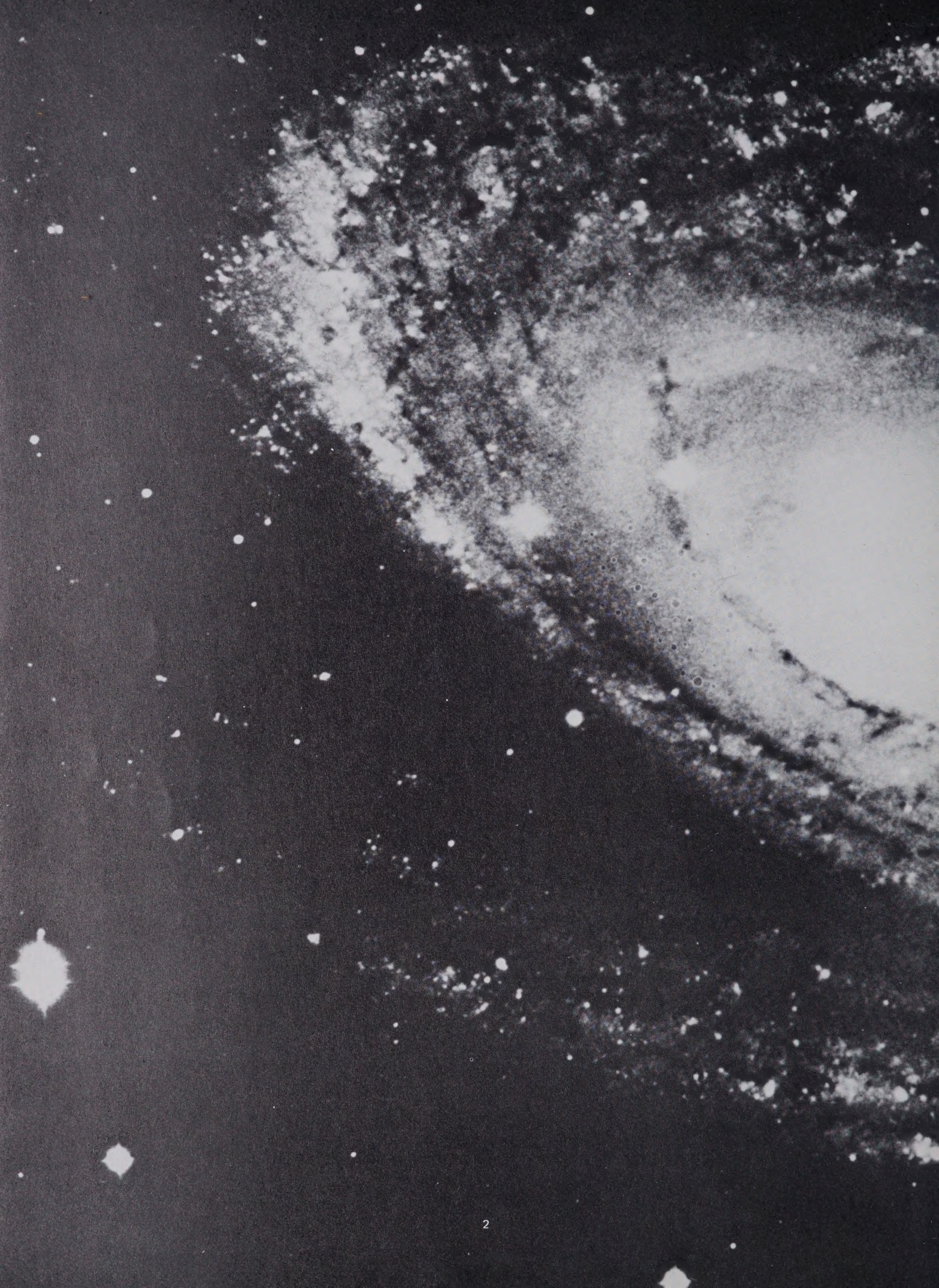

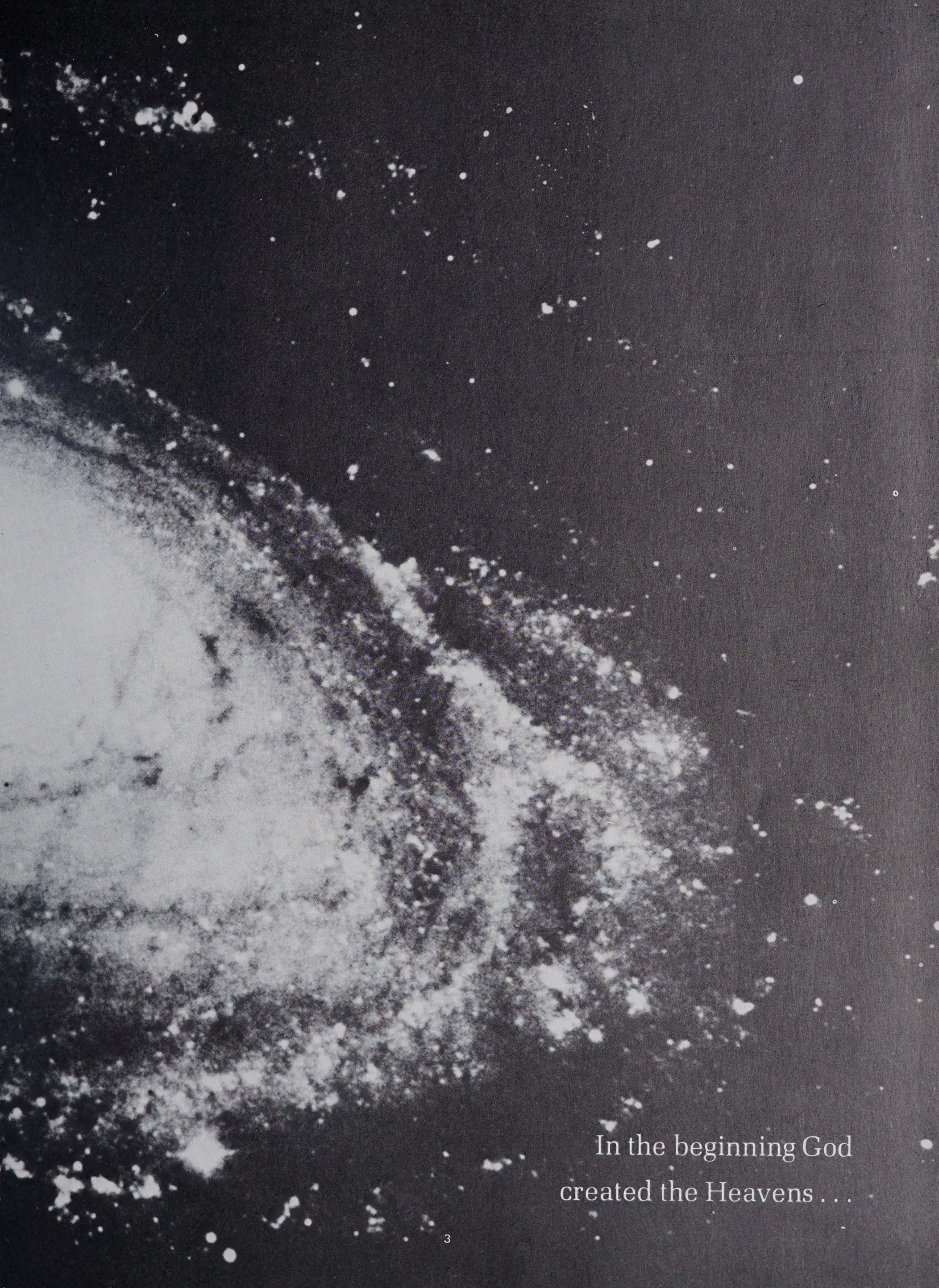

In the beginning God
created the Heavens . . .

. . . And the Earth

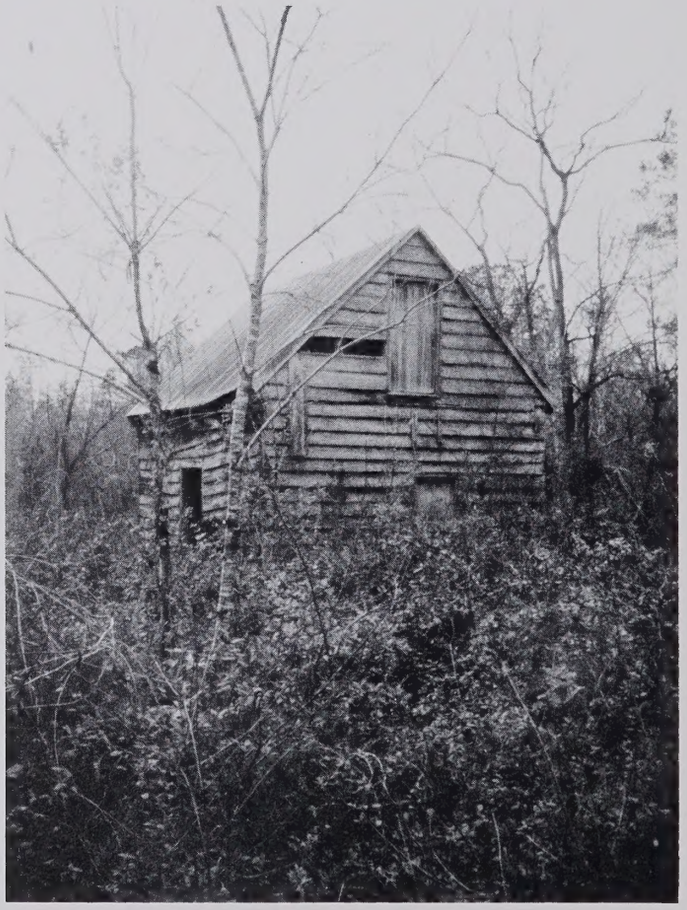

And from the Earth arose
Man
Able to shape the world
of which he is a prisoner
And despite his mastery
over all things
He cannot forget his origin
For all things come from
the earth
To which they shall return

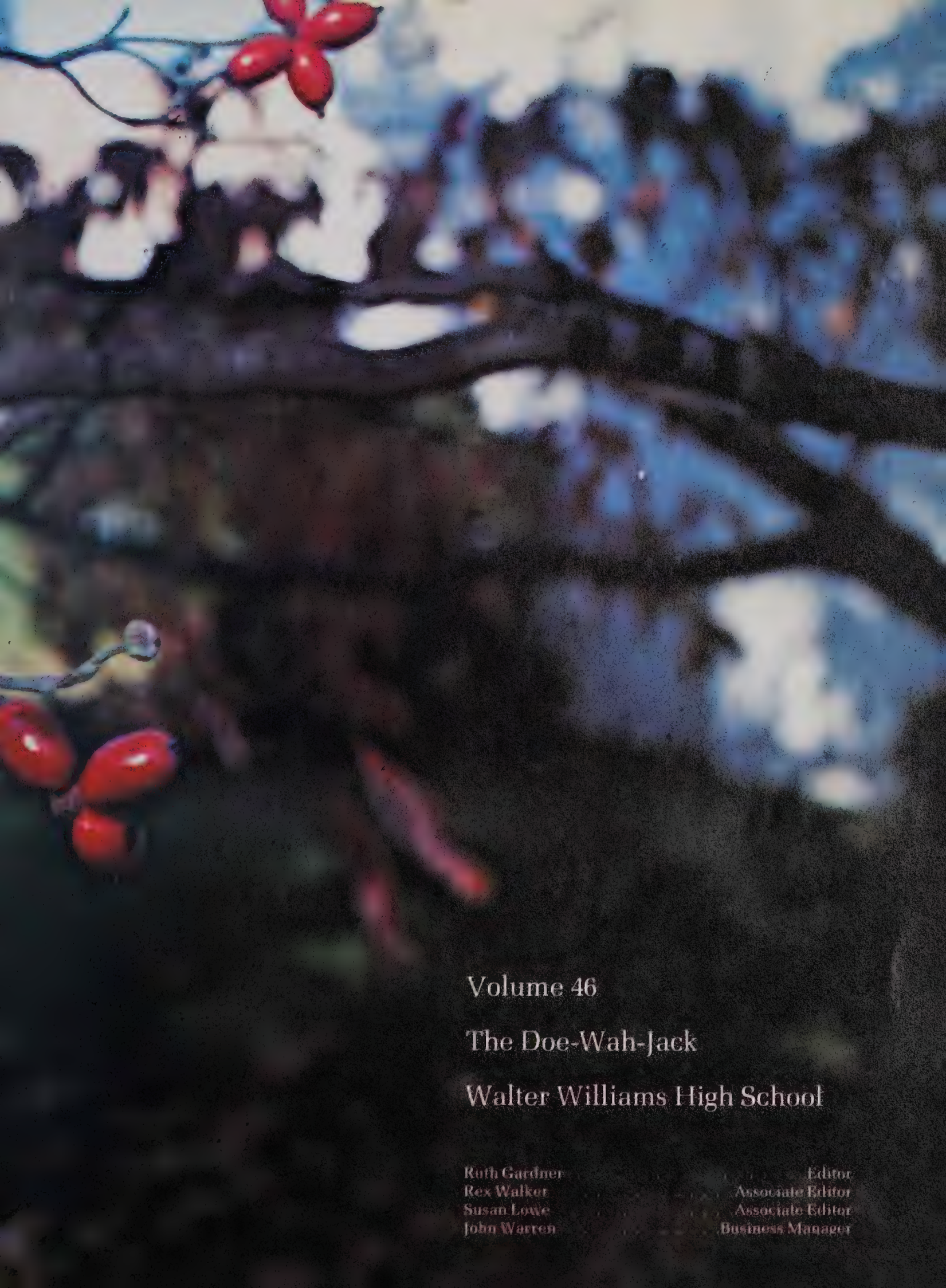

Volume 46

The Doe-Wah-Jack

Walter Williams High School

Ruth Gardner	Editor
Rex Walker	Associate Editor
Susan Lowe	Associate Editor
John Warren	Business Manager

Come to the carnival
Be happy like me!
The show is forever
Admission is free!

Living is joyous
And happy and free
Your life can be all
That you want it to be!

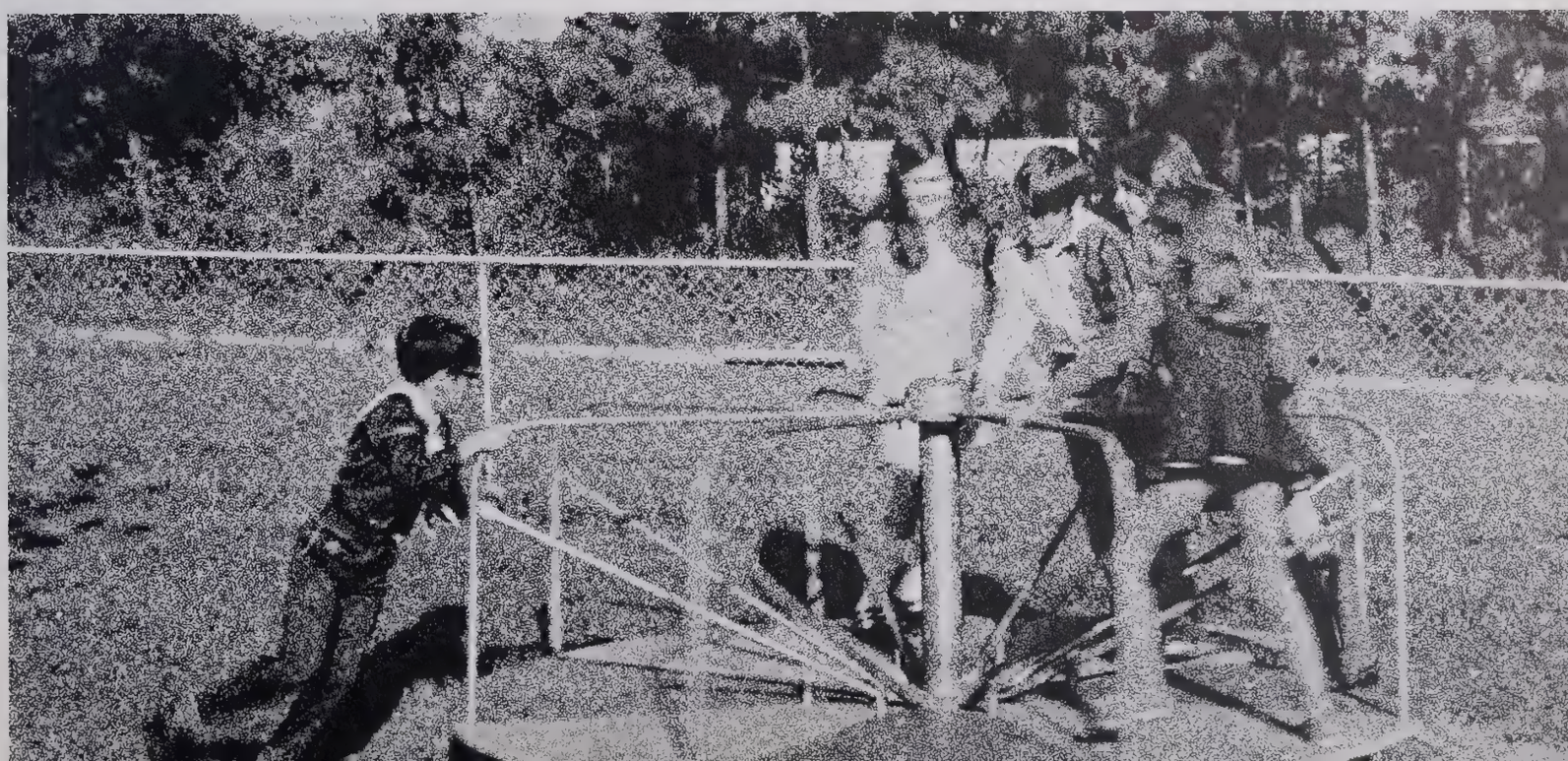

Man is building, changing, improving
Ingenuity and restlessness are his motivation
The Earth and her treasures are his resources
Second best will never be acceptable.

Fall

For Everything there is a season . . .

1972 **Doe-Wah-Jack** Salutes Jerome Evans

Two years ago, when Jerome Evans was appointed to the position of head coach at Williams, some degree of bitterness was shown on both sides. Coach Evans had to prove himself to be worthy of his position; and the students of Williams had to show themselves to be fairminded toward him and toward each other. In every phase of his school activity, Coach Evans has shown himself to be an excellent leader and educator. In appreciation, the 1971-1972 Doe-Wah-Jack is therefore dedicated to Jerome T. Evans.

Board, Superintendents Form New Policies

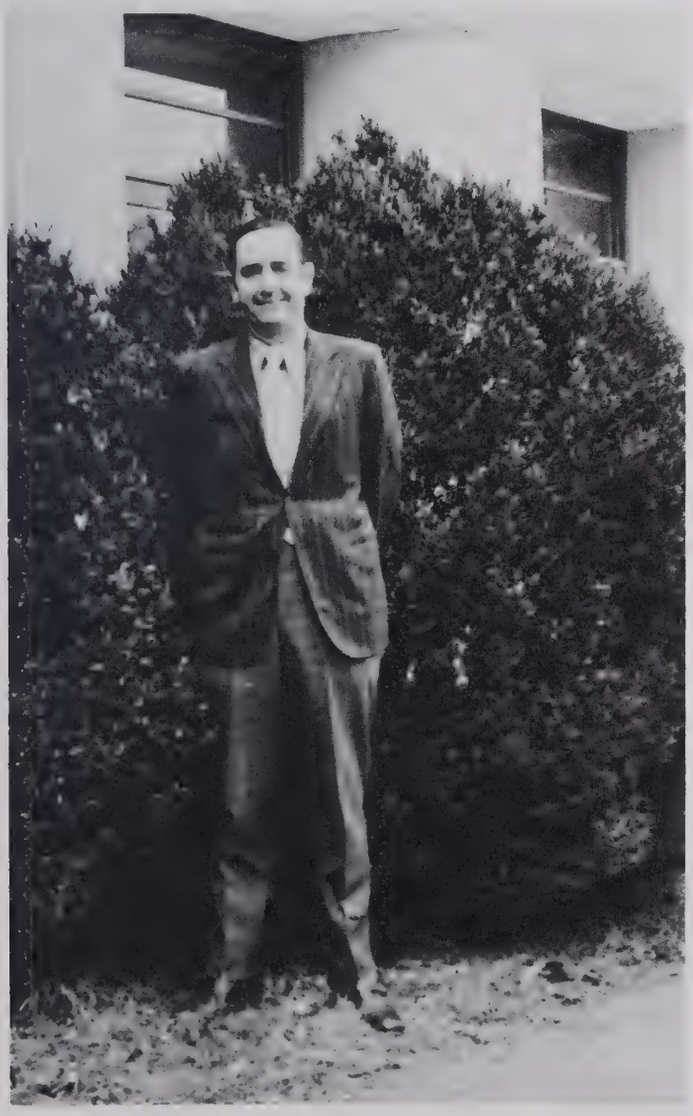

Mr. Harrington Completes Tenth Year At WHS

(Left and above, this page) Mr. Jesse Weldon Harrington, principal. Elon College, A.B., UNC-CH, M.E.

Opposite Page (top) Mr. Harvey Newlin, assistant superintendent.

(Center, left) Dr. Brank Proffitt, superintendent.

(Center, right) Dr. Oliven Cowan, assistant superintendent.

(Bottom) **Burlington City School Board.** Mr. Edgar Dameron, Jr., Mr. Vincent Long, Mr. Jack Watts, Mr. Walter Cooper, Dr. W. C. Shanks, Jr., and Mr. Wade Lowe. Not pictured: Dr. W. D. Rippy.

Assistant Principals Also Teach U.S. History

Mr. L. Gregory Guthrie, Elon College, A.B., Duke University, M.Ed.; Assistant Principal, U.S. History.

Mr. Jerome T. Evans, N.C.C.U., B.S., Shaw University, U.N.C.-G.; Head Football Coach; Assistant Principal; U.S. History, Afro-American History.

Secretaries Are Helpful to All of Us

Mrs. Audrey Foushee, Secretary to Mr. Harrington.

Mrs. Lou Morris, Attendance Office Secretary.

Cooks, Cleaners, and Cashiers Busy Here

Clair Bigelow (above left) Head Custodian, Mrs. Louise Jeffries (above right) Maid.

Opposite Page: Mrs. Louise Sutton (top) Cashier; Mrs. Jean Evans (bottom left) Cashier; Mrs. Frances Suggs, (bottom right) Cafeteria Manager.

English Department Revises Senior Curriculum

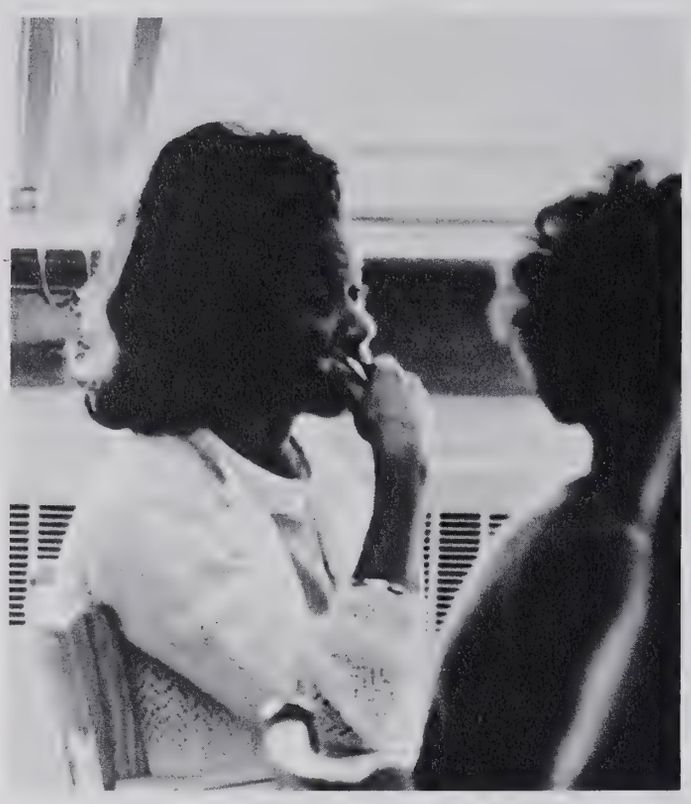

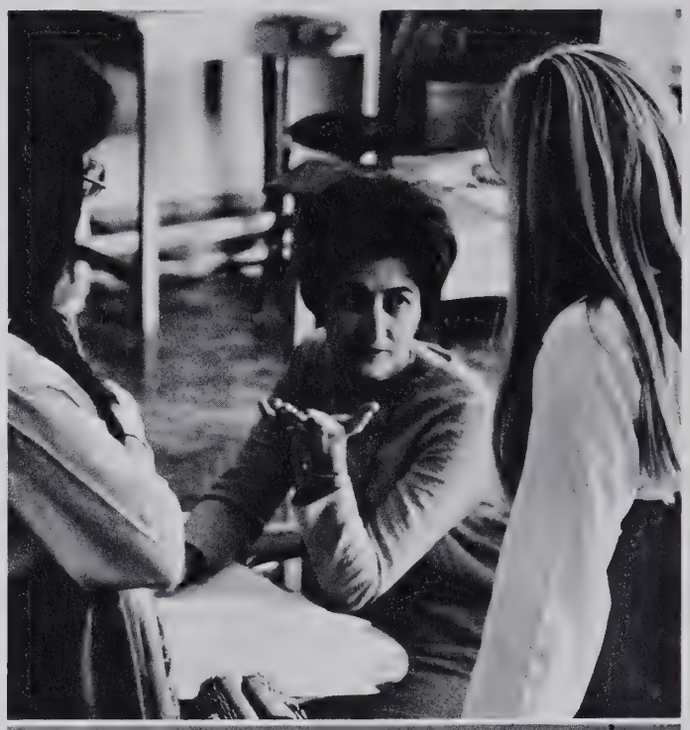

Mrs. Alice Sanders Robinson (left, top) Livingstone College, B.A.; Boot Girls' Advisor, NCAE Representative; English III, Communications.

Mrs. Mary C. Oakes (left, bottom) Western Carolina University; Co-Advisor of Sophomore Class, Business Staff Advisor of **Doe - Wah - Jack;** English II.

Mrs. Ellen Palmer Muire (right, top) Radford College, B.A.; University of Virginia, V.P.I., U.N.C.-Ch.; Advisor of **Doe - Wah - Jack;** English III.

Mrs. Dot Robinson Barnwell (right, bottom) Winthrop, A.B.; Elon College; **Paragon** Advisor; Communications A & B, Composition A & B, Modern Novel, Creative Writing.

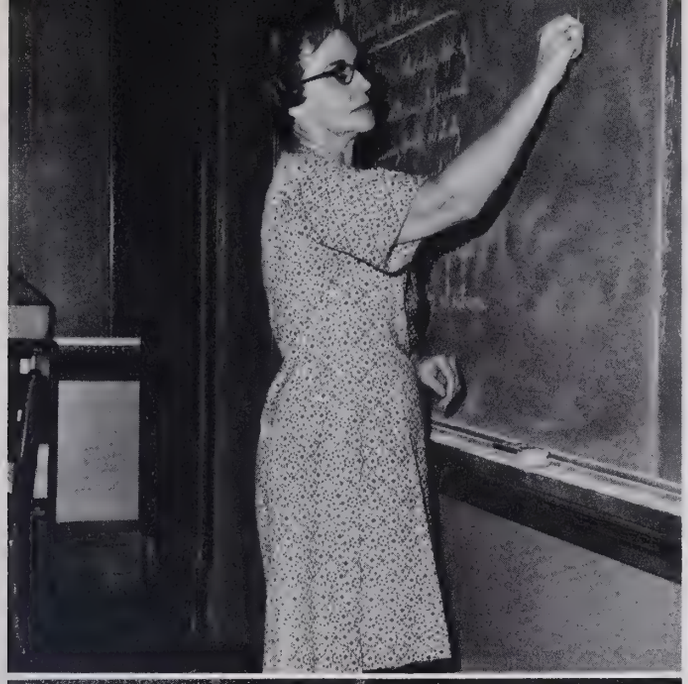

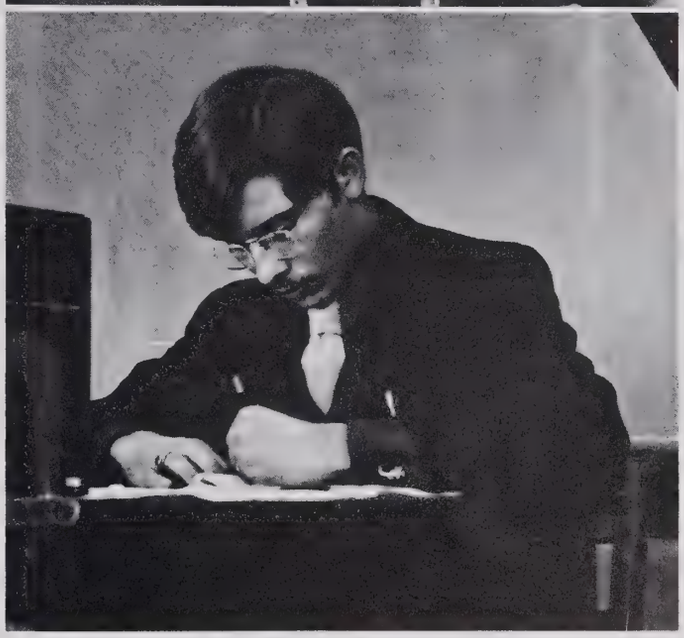

Mrs. Lottie Sue Arthur (top, left) Catawba College, A.B.; Editor of Bulldog Bark; English III.

Mrs. Lucile N. Dula (left, center) East Carolina University, A.B.; Duke University, M.Ed.; National Forsenic League; English II, Speech.

Mrs. Marian S. Weston (left, bottom) Madison College, B.A.; A.F.S. Club Advisor, Senior Graduation Assistant, Staff Development Committee; A. T. English.

Mrs. Shirley C. Faircloth (right, top) Elon College, B.A; **The Barker** Advisor; English II.

Marc W. Riggsbee (right, center) Elon College, A.B.; Business Advisor of **Doe - Wah - Jack,** Sophomore Class Advisor; English II.

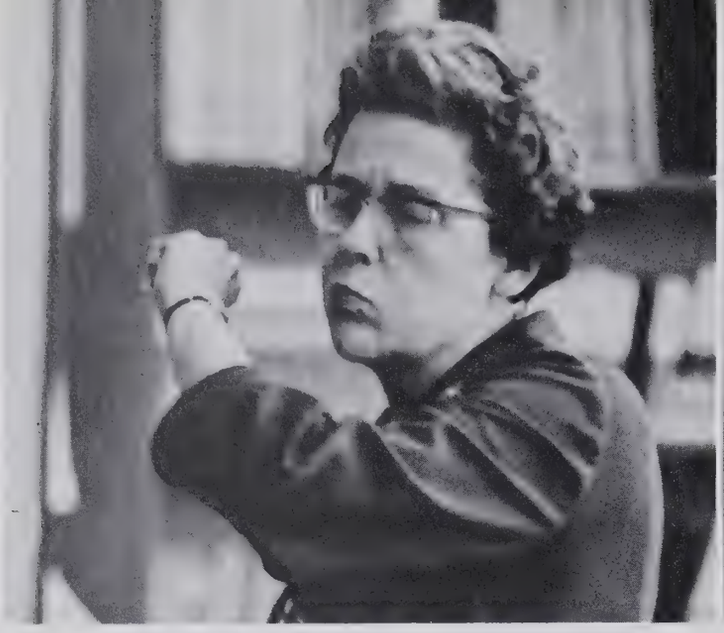

Language Studies Deepen Students' Understanding

Edith L. Allen (Left, top) Wake Forest University, B.A., UNC-Chapel Hill, M.Ed.; Co-advisor French Club and French National Honor Society; French II, IV, V.

John P. Temple, Jr. (Left, bottom) UNC-Chapel Hill, B.A.; Co-advisor of sophomore class, advisor Spanish Club, co-chairman Student Faculty Affairs Committee; Spanish I, II.

Norma G. Majette (Right, top) Shaw University, B.A.; A&T State University; Appalachian State; University of Md.; co-advisor French Club, Communications Committee; French II; English II.

June Stone Byrd (Right, center) UNC-CH, B.A., M.Ed.; NDEA Institute; Saltillo State Teachers College, La Essuela Normal Superior in Mexico; Spanish III, IV, V.

Lucy Glenn Gill (Right, bottom) Peace College, A.A.; Meredith College, A.B.; Wake Forest University, M.A.; Co-advisor student store; Latin I, II; English Literature A, B; Advanced Composition.

Fine Arts Diversify Talents and Abilities

Van Scott Walker (Left, top) East Carolina University, B.M.E.; Senior Orchestra.

Johnny B. Albea (Left, bottom) Appalachian State, B.S.; UNC-G; Band.

Nancy Lee Graves (Right, top) East Carolina University, B.S.; Civinette Advisor, Junior Class Advisor, Prom; Art I, II, III, IV.

Erving L. Covert (Right, bottom) College of William and Mary, B.M.E.; Homecoming Show and figure, Winter Concert, Musical, Spring Concert, N. C. All-State Choral Festival, N. C. Solo-Small Ensemble Festival; Choral Classes: Boys, Girls, mixed, Concert Choir, Fine Arts Survey-Drama.

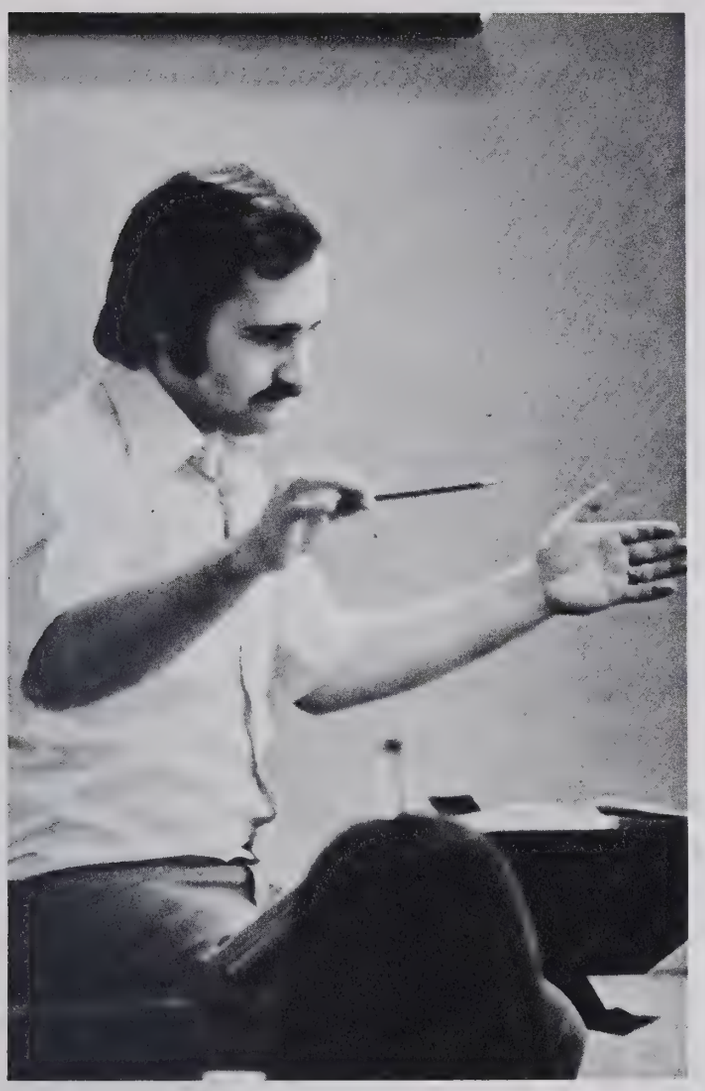

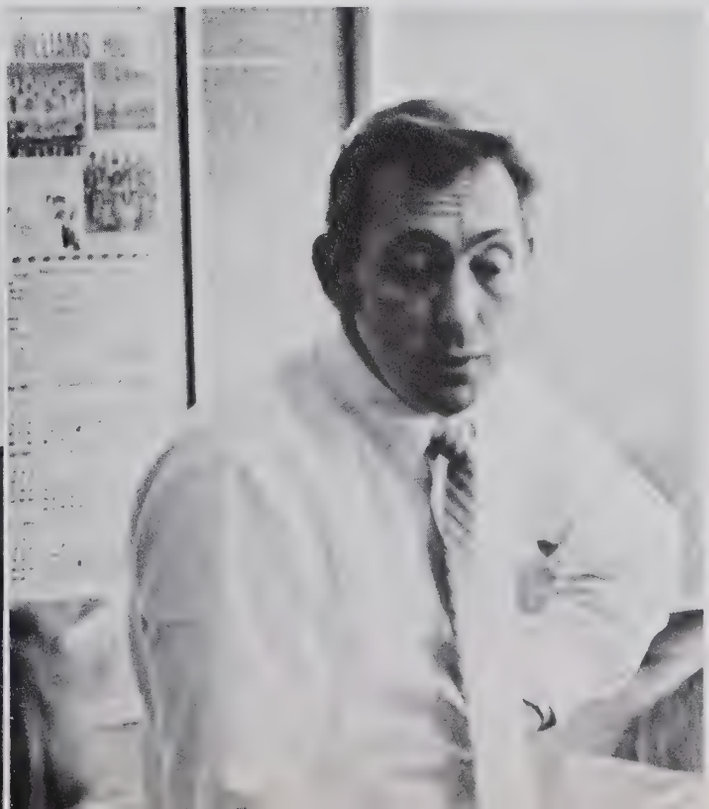

Physics, Chemistry Becomes Foster's Domain

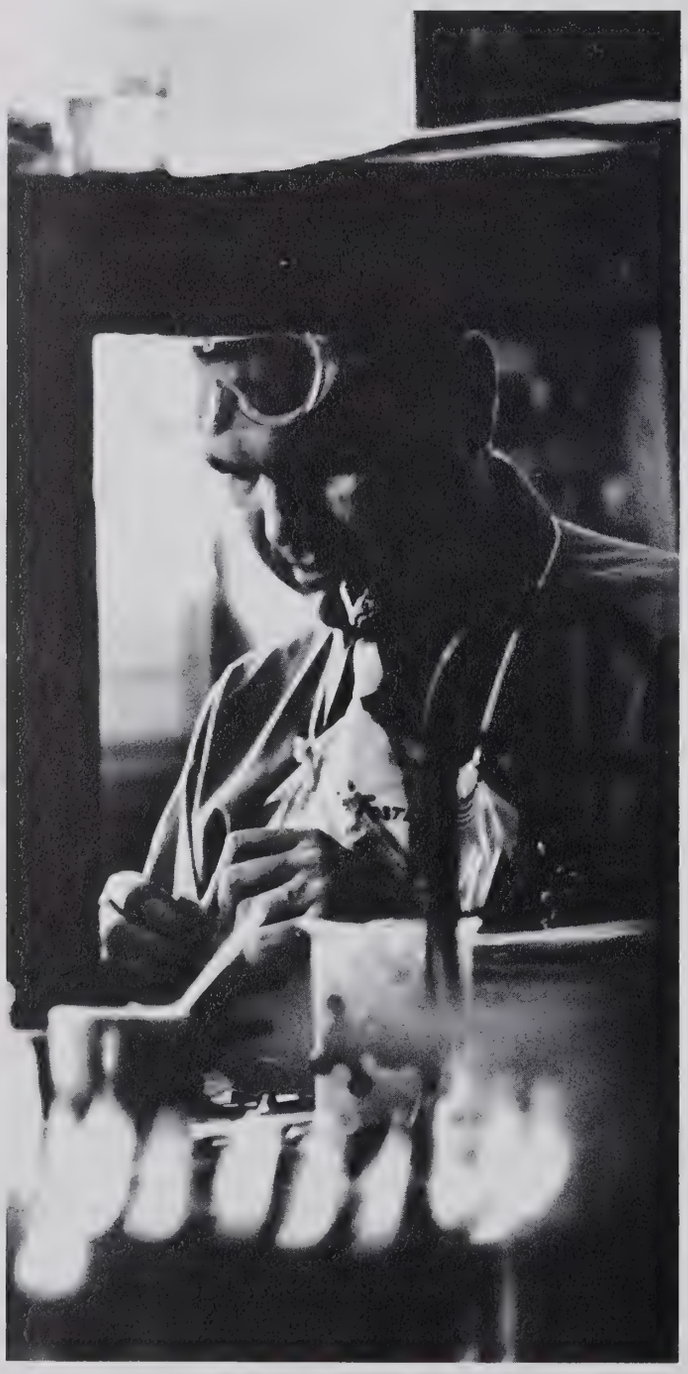

Clifford T. Foster, Jr. (Left) N. C. State University BChE, MChE; Student Council, ICC; Jr. Civitan advisor; Chemistry, Advanced Chemistry, Physics.

Mrs. Rachel B. Strickland (Right) Atlantic Christian College, B.A.; U.N.C.-Ch., M.Ed.; Biological Sciences Dept. Chairman; Biology.

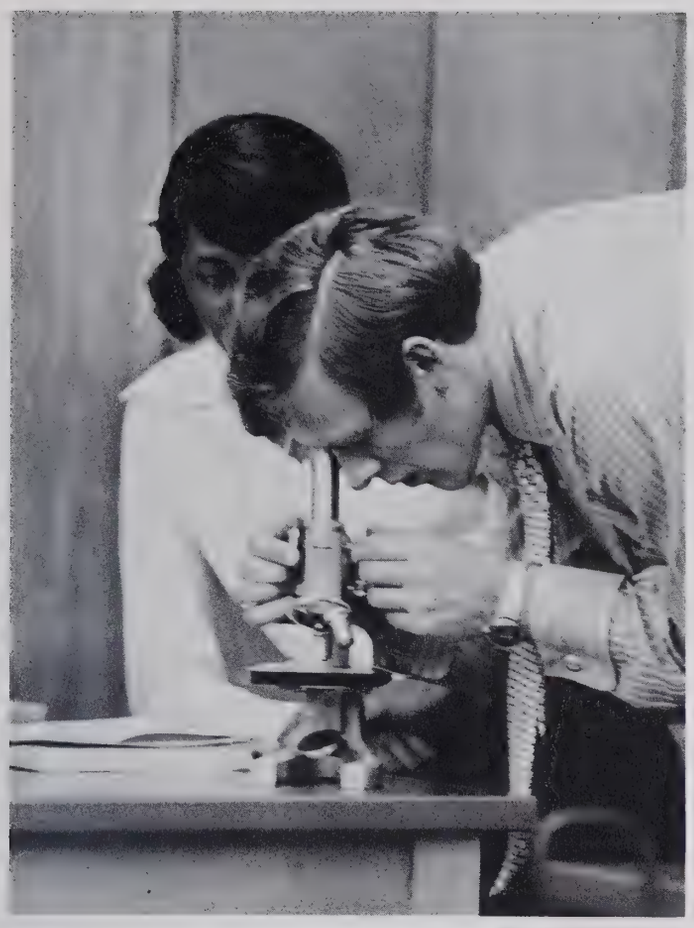

Biology Department Begins Team Teaching

John K. Gozjack (Left Top) Elon College, B.A.; Appalachian State University, M.A.; Key Club Advisor, Assistant Track Coach; Biology.

Mrs. Margaret R. Diggs (Bottom) A. & T. State University, B.S.; J.V. Cheerleader advisor; Biology.

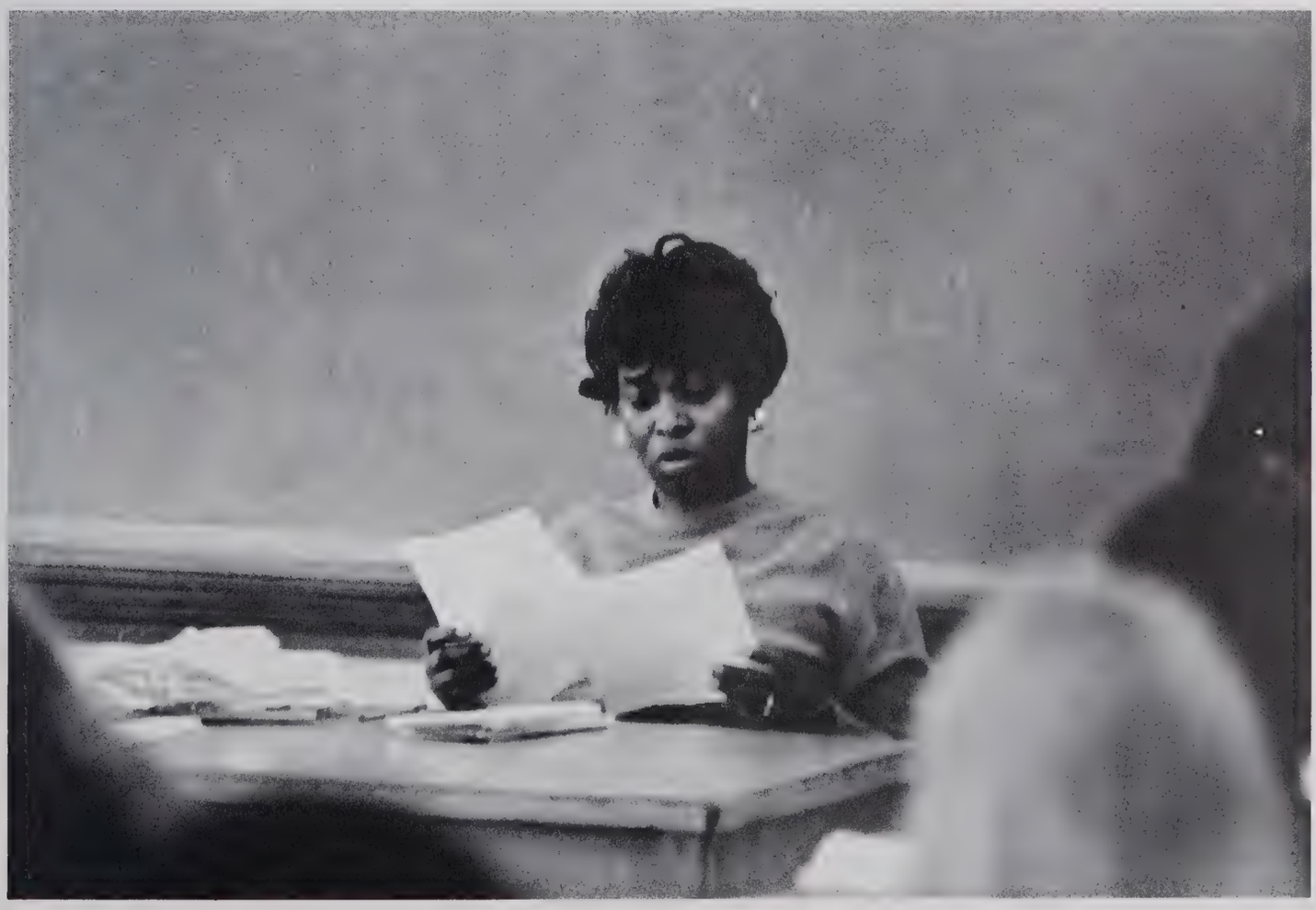

WHS Math Teachers Know All the Angles

Mrs. Peggy Ann Camp (Left Bottom) U.N.C., B.A.; U.N.C.-Ch., M.A.; Chairman of Math Dept., Student Faculty Committee, President of Burlington Association of Educators; ECCP, Trigonometry, Pre-Calculus, Mathematical Analysis.

Ronald Edward Lee (Right Top) Atlantic Christian, B.S.; Tennis Coach; Algebra I, Geometry.

John Harold Malloy (Right Bottom) N. C. Central University, B.S., M.A.; Student Council; Algebra II, General Math.

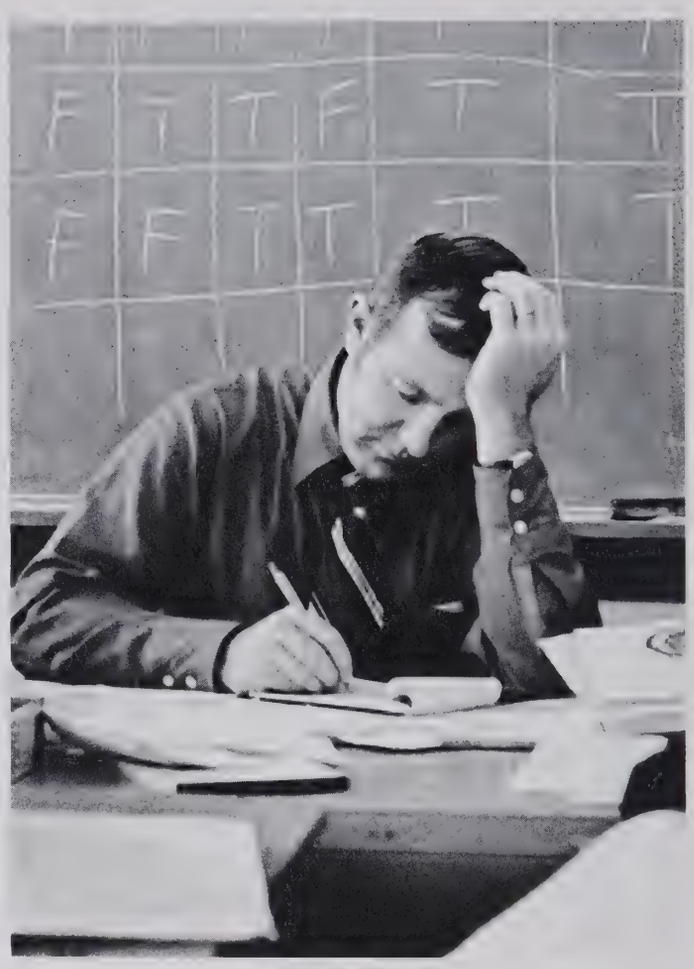

Mrs. Helen G. Yowell (Left Top) Longwood College, B.S.; George Washington University, U.N.C.-Greensboro; Advisor Varsity Cheerleader; Algebra II, Geometry.

Mrs. Anne Landsperger Heritage (Bottom) Wake Forest University, U.N.C.-Greensboro, B.S.; NCAE Representative; Geometry, Algebra I.

Social Sciences Study National & World Events

Mrs. Mary Holley Latta (above) U.N.C.-G., B.A., Cornell University, M.A.; Co-Advisor of Senior Class, Scholarship Committee, Graduation; Economics, Sociology, World Affairs.

Mrs. Patricia Phillips Bason (bottom right) Elon College, B.A., Appalachian State University; Chairman of Social Studies Department; U.S. History, World History.

Opposite Page

Mrs. Dorothy P. Range (top) Tusculum College, A.B., U.N.C.-Ch.; Bible Club, Bible Survey.

Mrs. Nancy Hyatt Garner (left, center) Guilford College, A.B., U.N.C.-Ch.; National Honor Society Advisor: World Cultures, World History.

Henry Van Turner (left, bottom) U.N.C.-Ch., A.B.; Assistant in Project Play, Assistant Football Coach, Head Baseball Coach; U.S. History.

William Ray Johnson (right, center) Appalachian State University, B.S.; Dramatics, High I.Q. Bowl, National Forensic League; World Affairs, U.S. History.

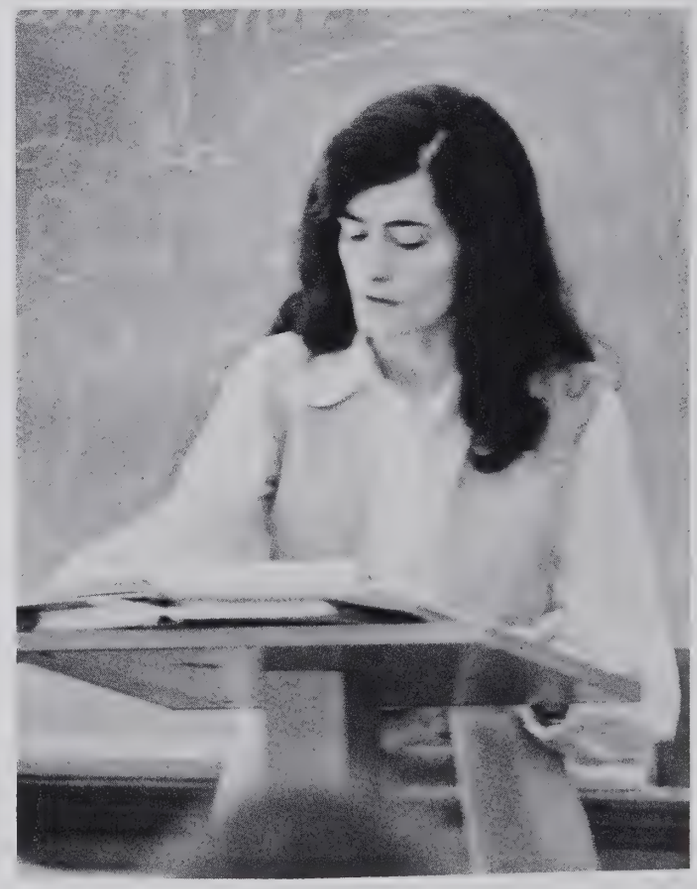

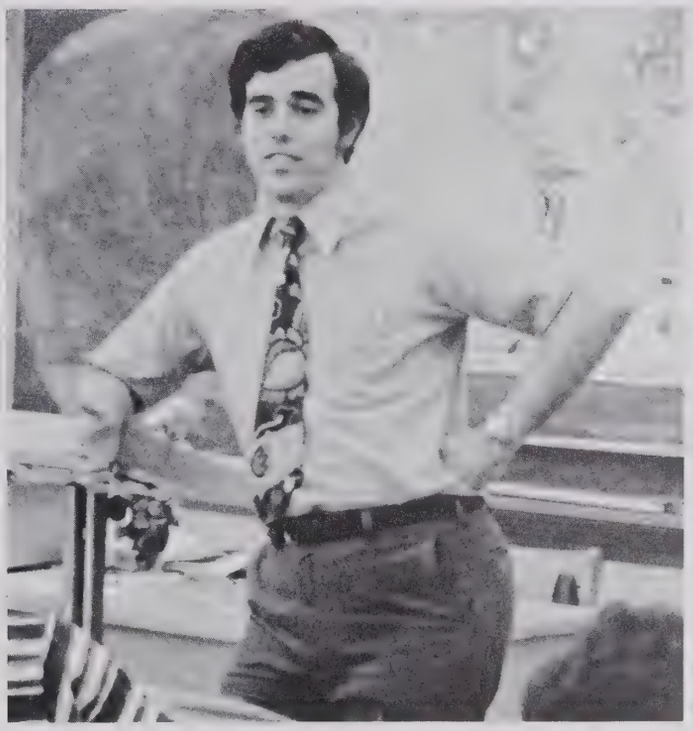

Guidance Counselors: SAT and Much More

Mrs. Shirley B. Freeman (right top) A. & T. State University, B.S.; High I. Q. Bowl; Guidance.

Mrs. Nancey Grissom Bell (right bottom) Western Carolina, Elon College, B.A., U.N.C.-Ch., U.N.C.-G., M.Ed.; Laurelettes' Advisor; Guidance.

Mrs. Mary Porter Leonard (left) Catawba College, A.B., U.N.C.-G., U.N.C.-Ch., Appalachian State University; Library Club, Curriculum Committee, Book Selection Committee; Librarian.

Mrs. Leonard Becomes Sole Operator of Library

Speed and Accuracy In Reading and Business

Miss Brenda Kaaren Brown (right top) Elon College, A.B., Keyettes' Advisor, Junior Class Advisor; Typing I, II, Bookkeeping.

Mrs. Beulah Jacquelyn Evans (below right) A. & T. State University; Business Math, Typing I.

Miss Rena M. Bateman (below left) East Carolina, A.B., M.A.; Co-Sponsor of Student Store; Shorthand I, II, Bookkeeping I.

Mrs. Adele J. Lowry (below) Mercer University, A.B., U.N.C.-G., Senior Class Advisor, NCAE Faculty Representative, Faculty Courtesy Committee, Assembly Committee; Reading Lab.

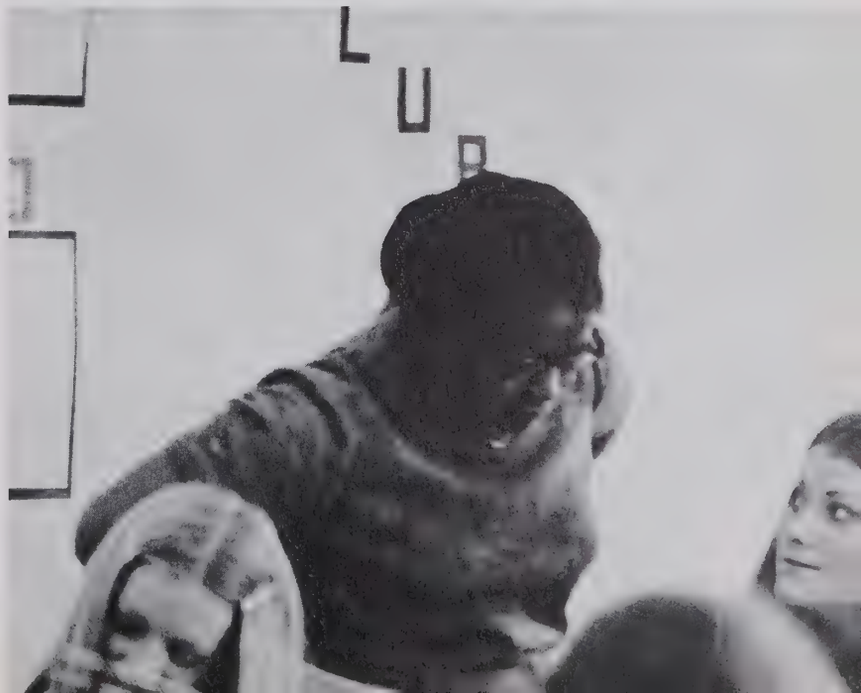

Students Attain Skills In PE, Home Ec Classes

Mrs. Jean Scott Gunn (left, bottom) Appalachian State University; B.S.; GAA Advisor; Physical Education.

Mrs. Mae Walker Browing (right, top) Hampton Institute, B.S.H.E.Ed.; North Carolina Central University, M.S.H.E.Ed.; Cornell University; U.N.C.-G.; Future Homemakers of America Advisor; Family Life Education, Advanced Home Economics.

Willard Gordon Isley (right, bottom) Appalachian State University, B.S.; U.N.C.-Ch., M.Ed.; Monogram Club Advisor; Basketball Coach; J.V. Football Coach; Physical Education I, II.

ROTC and PE Ideal: A Trained, Healthy Body

Mrs. Helen M. Pope (left, top) East Carolina University, A.B.; Chairman of Social Committee; Boy's Home Economics, Home Ed. I, Advanced Clothing — Foods.

Stanley B. Clason (left, bottom) University of Detroit, University of Texas, Albuquerque University, B.S.; Jackson College, A.B., M.S.; Aerospace Education, FFA Private Pilot Ground School.

Arthur Fristoe (right, center) North Carolina State University; R.O.T.C.

Walter Stephen Bernhardt (right, bottom) East Carolina University, B.S.; Football and Wrestling Coach; Biology, Physical Education.

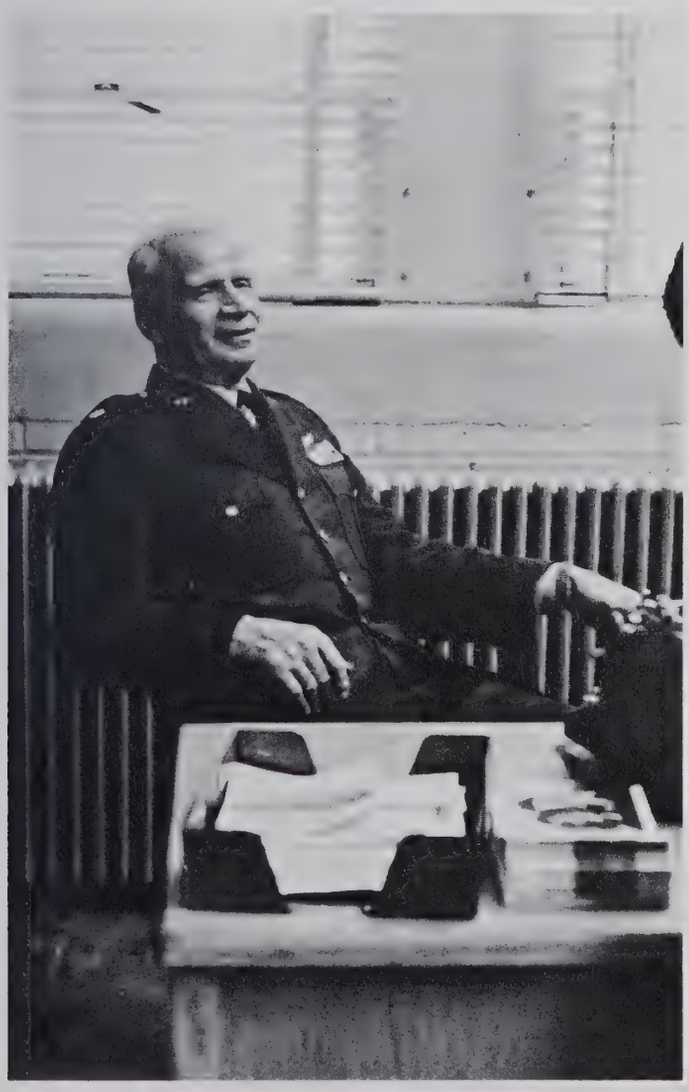

Coaches Double As Teachers at Williams

Michael Wilder (center) Holding Tech, A.A.A.S., N. C. State University; Junior Class Advisor, Interact Advisor, Cross Country, J.V. Football & Track Coach; Technical Drafting I & II.

Charles Tillman Spears, Jr. (top) Elon College, B.A.; Assistant Football Coach, Golf Coach, Jr. Exchange Club Advisor; Special Education.

Barry D. Hodge (bottom) Elon College, A.B.; UNC-CH; M.A.T.; Athletic Director, J.V. Basketball Coach; Driver Education.

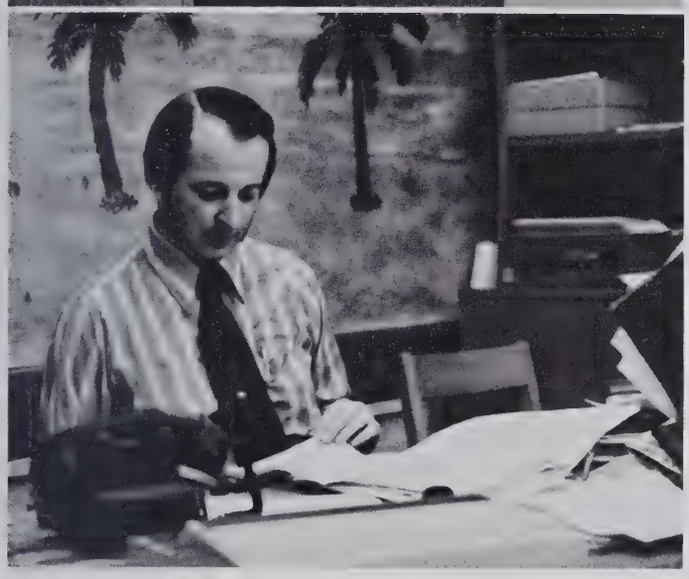

Vocational Education Features Varied Courses

Richard Matthew Casey (top) Elon College, A.B.; Emory and Henry, UNC, UNC-G.; DECA Club Sponsor, D.E. I, II.

Herman Davis (center) East Carolina University, B.S., M.A.; Cooperative Office Occupations, Office Machines.

Harvey L. Sharpe (left bottom) Elon College, A.B.; VICA Club; Industrial Cooperative Training.

Mrs. Vera Covington Davis (right bottom) Saint Augustine College; Saint Agnes School of Nursing; Health Careers Club, Health Occupations; Chapter of VICA; Health Occupations I, II.

FIRST ROW: Coach Evans, B. Dawson, B. Madson, K. Jordon, (co-captain), T. Slade (co-captain), W. Whitley, J. Clayton, F. Coots. SECOND ROW: Coach Turner, B. Bryan, T. Peeler, R. Williams, C. Smith, H. Ritchie, D. Evans, Coach Bernhardt. THIRD ROW: Coach Wilder, T. Shepherd, P. Adkins, R. Leonard, R. Sharpe, M. Fuller, J. Griffin, C. Rich, Coach Spears. FOURTH ROW: A. Shambley, T. Fowler, F. Mooneyham,

R. Moore, J. Brown, J. Bradsher, G. Dimot, B. Cox. FIFTH ROW: B. Weston (Mgr.), B. Sutton, J. Bobo, S. Haithcock, B. Mullen, M. Johnston, S. Brown, D. Speigner, S. Moore (Trainer).

Students, Cheerleaders, and Clowns Support the

12B10 and 12B5 have a picnic before a home game.

Williams 1971

Varsity Football Schedule

Sept. 3	**Durham**	**Home**
Sept. 10	Cummings	Away
Sept. 17	High Point Andrews	Away
Sept. 24	**Smith**	**Home**
Oct. 1	**Reynolds**	**Home**
Oct. 8	Reidsville	Away
Oct. 15	**Page** (Homecoming)	**Home**
Oct. 22	Dudley	Away
Oct. 29	**High Point Central**	**Home**
Nov. 5	Grimsley	Away

Bulldog Action Through the Football Season

Cheerleaders and Clowns cheer the Bulldogs as they come running down the field before a game.

Whitley is stopped by opposing team.

26
WILLIAMS
85

TOP RIGHT: No. 64 Chip Smith is in a mad scramble for the ball.

TOP LEFT: No. 11 Stuart Haithcock finds the going rough as an opponent latches onto him.

BOTTOM LEFT: Bulldog defense tackles no. 26 of the opposing team.

TOP: Fans brave rain to see the Bulldogs win.

RIGHT: No. 11 Stuart Haithcock outwits the opponent as he carries the ball for the Bulldogs.

TOP: No. 35 Troy Slade runs from the goalline for Williams.

BOTTOM: No. 89 Mike Johnston follows his blockers, no. 75 Billy Bryan and no. 60 Philip Adkins, and moves the ball for the Bulldogs.

Bullpups Post 3-6 Record For 1971 Season

Left to right, FIRST ROW: E. Foust, A. Norton, D. Coots, M. Oakley, D. Martin, J. Latta. SECOND ROW: J. Wilder, Coach; R. Gwyn, J. Yarbor, C. Barnhardt, N. Mann, G. Ingalls. THIRD ROW: D. Morton, K. Pratt, W. Robertson, J. Ross, B. Waller, W. Spears. FOURTH ROW: G. White, R. Bowland, K. Shelton, M. Bruce, B. Clayton, B. Vestal, R. Johnson.

Sept.	2	Durham
Sept.	9	Cummings
Sept.	6	High Point Andrews
Sept.	23	Smith
Sept.	30	Reynolds
Oct.	7	Reidsville
Oct.	4	Page
Oct.	21	Dudley
Oct.	28	High Point Central
Nov.	4	Grimsley

Williams High Coaches Bolster the Bulldogs

(Top) Coach Barry Hodge — Athletic Director, J.V. Basketball, Asst. V. Basketball
(Bottom left) Coach Gordon Isley — V. Basketball, J.V. Football
(Bottom right) Coach Jerome Evans — V. Football

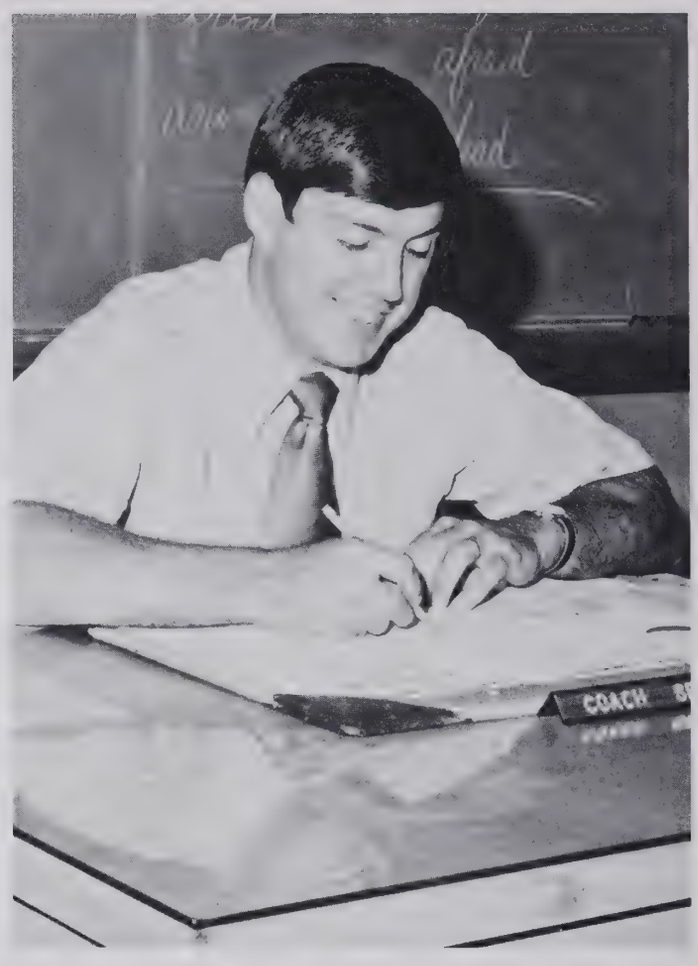

Coach Van Turner (Top left) Baseball, Asst. V. Football.

Coach Charlie Spears (Top right) Golf, Asst. V. Football.

Coach Steve Bernhardt (Bottom right) Wrestling, Asst. V. Football.

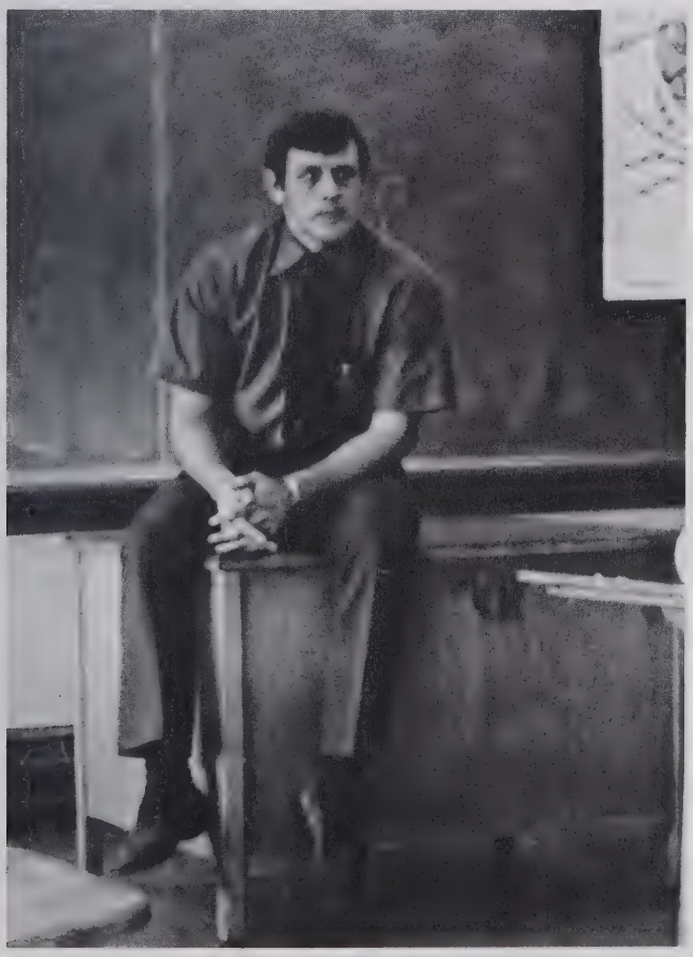

Coach Ron Lee (Top left) Tennis

Coach Jerry Wilder (Top right) Track, Crosscountry, Asst. J.V. Football

Coach Gozjack (Bottom left) Asst. Track, Asst. Crosscountry.

The Sport Cross Country Comes to Williams High School

FIRST ROW: M. Boley, D. Smith, D. Murr, G. Hightower, V. Knight, M. Richmond, R. Reeves, W. Turner. SECOND ROW: K. Hucks, J. Griffin, M. Janey, L. Michaels, E. Moser, M. Moses, J. Machacek, Coach Wilder.

Williams	Cummings		
Williams	Reidsville	Smith	
Williams	Page		
Williams	Cummings	Reidsville	Morehead
Williams	Parkland	Cummings	Reynolds
Williams	Central	North	Cummings
	Reidsville	Smith	East

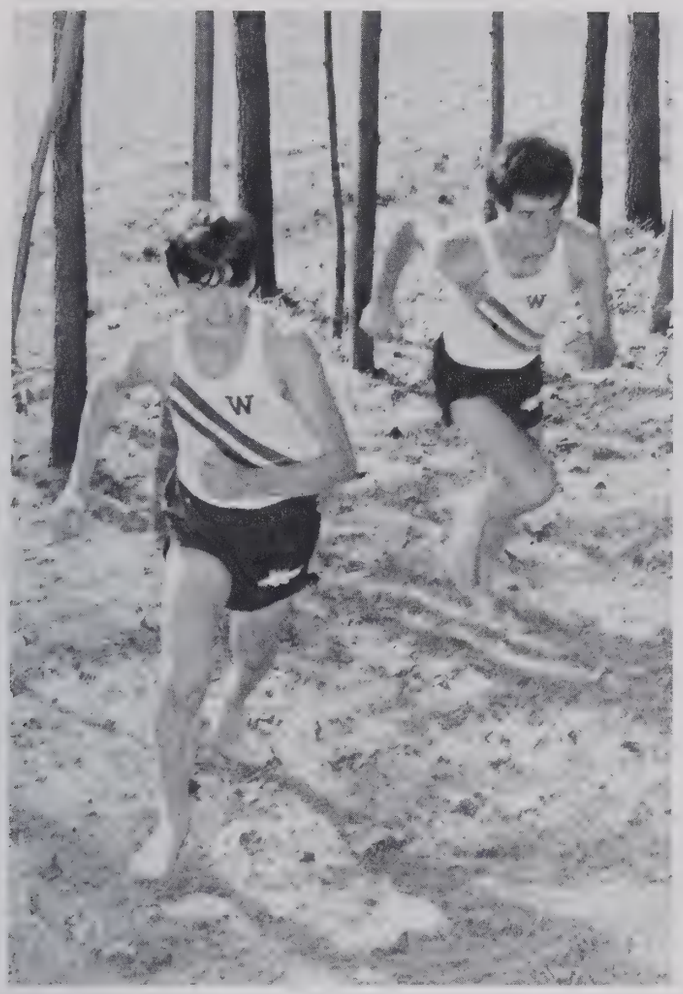

(Above) Keith Hucks and Mike Boley.

(Right) Keith Hucks.

Cross-Country, the newest addition to the W.H.S. athletic program, is quite a game. The track follows a course through open country, woods, creeks, over fences and other obstacles for a rough two and a half miles. Runners risk the possibility of falling over logs or into stump-holes if they don't watch their step. Definitely not a spectator sport, cross-country has one great plus going for it: every team member gets to participate. The fastest runner on each team forms the "front line" with his teammates lined up behind him. This is not a sport for the physically unfit.

Scoring a cross-country meet is basically the same as scoring a golf match; the lowest score wins. The first man across the finish line scores one point for his team, the second man scores two, etc.

Some of the top team members are Frank Hope, Vic Knight, Mike Boley, Keith Hucks, Morris Janey, Larry Michaels and Michael Moses.

George Goes to College at Homecoming '71

The theme of the '71 Homecoming was "George Goes to College." The service clubs and other organizations sponsored Homecoming activities.

The cheerleaders sponsored a bonfire rally for the game. The program featured cheers, chants, and the burning of the Pirate.

The parade featured floats by all of the service clubs, and sponsors for all organizations. Several dress-ups were also entered. The Civitan float won first prize in the judging.

The choral department presented the Homecoming Show. A show about school and graduation. Vickie Walker was announced as homecoming queen at the show.

The main event was the game with Page. The Bulldogs tied the Pirates after a rally in the second half.

Cheerleaders burn pirate;

Chorus Graduates George

Attendants Add Glam

(Left, Top) Patty Price, Spencer Trollinger

(Right, Bottom) Margret Ann Parker, Steve Messick

our to Homecoming 1971

(Left, Top) Vickie Neal, Phil Sumner

(Right, Bottom) Carol Brewer, Bill Wood

Walker and Cowan Reign At Homecoming

(Opposite, Top) Vickie Walker

(Opposite, Bottom) Angelique Cowan, David Skeels

(Left, Top) Joyce Warren, Alfred Garland

(Right, Bottom) Lisa Scott, Karl Kewatt

Court, Sponsors Presented at Half of Tie Game

WHS
WHS

Club Sponsors Ride In Parade

(Upper left) Debbie Humble, Spanish National Honor Society; (Lower left) Pat Owens, Orchestra; (Upper right) Molly Hall, Junior Class; (Lower right) Anita Staley, Spanish Club.

(Upper left) Frankie Rippy, Band; (Middle left) Jill Koury, National Honor Society; (Lower left) Martha Lee Marvin, Monogram Club; (Upper right) Gayle Poteat, Sophomore Class; (Lower right) Anne Saunders, Keyette Club.

Ione Lindley (upper left) French Club; Patricia Ivey (lower left) Civinette Club; Julia Ogden (upper right) AFS Club; Betty Sue Knox (middle right) Key Club; Debbie Hoyle (lower right) Civitan Club.

Delores Hancock (upper left) Bible Club; Rosemary Harris (lower left) Doe-Wah-Jack Staff; Cindy Shue (upper right) Boot Girls; Kathy Harris (lower right) Laurelette Club.

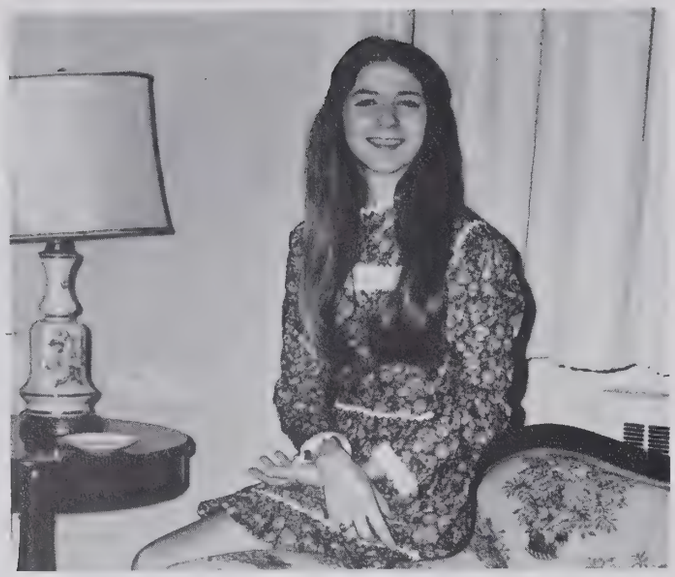

(Upper left) Nancy Long, Distributive Education. (Lower left) Lisa Duff, Chess Club. (Upper right) Karen Fogleman, Choral Department. (Lower right) Ann Hanks, French National Honor Society.

(Upper left) Kati Ray, Barker. (Center left) Kaye Smith, ICC. (Lower left) Debbie Lee, Student Council. (Upper right) Cathy Warren, Office Occupations. (Lower right) Carolyn Morgan, Exchange Club.

(Upper left) Peggy Baldwin, G.A.A.; (Lower left) Susan Lowe, Exchangettes; (Upper right) Brenda Brown, Drama Club; (Lower right) Pat McCauley, Interact Club.

Football Sponsors Perform in Half Time Show

(Upper left) Bill Grant, Gail Hartman; (Lower left) Bill Madson, Donna Madson; (Upper right) Ross Williams, Patti Sellars; (Lower right) Harry Ritchie, Diane Moran.

(Upper left) Skipper Brown, Cheryl King (Lower left) Buddy Mullen, Jeanne Harvey (Upper right) Richard Moore, Iris Enoch (Lower right) James Griffin, Monica Davis

(Upper left) Stuart Haithcock, Beth Stuart (Middle left) J. D. Bradsher, Karen Holt (Lower left) Bobby Sutton, Beth Holt (Upper right) Chip Smith, Susie Fiske (Lower right) Mike Burch, Lynn Barney

(Upper left) Bobby Weston, Cameron Cooper. (Lower left) Jack Bobo, Teresa May. (Upper right) Jeff Mooneyham, Cathy McIver. (Lower right) Ben Cox, Theresa Matthews.

(Left) William Whitley, Barbara Bruner. (Middle right) Coleman Rich, Vicky Crosson. (Below) Philip Adkins, Elan Long.

(Upper left) David Evans, Amy Terrell; (Lower left) Billy Bryan, Cindy Harrison; (Upper right) David Speigner, Debbie Smith; (Middle right) John Clayton, Margaret Wilson; (Lower right) Ken Jordan, Sandy Eggleston.

(Upper left) Malcolm Fuller, Diana Miles; (Lower left) Roger Sharp, Judy Simpson; (Upper right) Tommy Peeler, Barbara Tuttle; (Lower right) Michael Johnston, Cynthia Touloupas.

(Upper left) James Vitalli, Patricia Pyne. (Lower left) Tim Shepherd, Kathi Fogleman. (Upper right) Donald Valines, Brenda Haith. (Lower right) Frank Coots, Verne Hewitt.

(Upper left) James Brown, Sandra Hatfield. (Lower left) Gary Dimont, Rhonda Paschal. (Upper right) Bobby Rutledge, Kevin Kendrick. (Lower right) Troy Slade, Beverly Enoch.

Sophomores Contribute New Ideas for W.H.S.

Sophomore Class Advisors (Below): Mr. Marc Riggsbee, Mrs. Mary Oakes and Mr. John Temple.

Sophomore Class Officers (Right): S. McIntyre, councilman; S. Isley, v.p.; R. Moore, pres.; L. Anderson, sec.; K. Ray, treas.

Gossip around the water fountain. C. Harrison, A. Driggers, K. Cammack.

Susan Alcorn
Jan Aldridge

Martha Alexander
Tina Alston

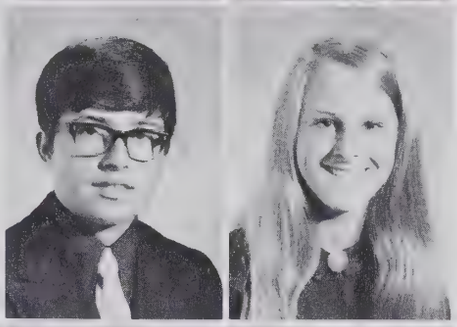

Eddie Anders
Leslie Anderson

Mark Andrews
Bernard Apple
John Atkinson
Doug Auger
Joe Badgett

Lesa Baker
Peggy Bakken
Frank Baldwin
Charles Barnhardt
Debbie Barrow

Debbie Barts
Denise Beck
Chip Bell
Bobby Bennent
Jimmy Bigelow

Pensive Sophomores: Jan Aldridge, Lee Neal

Marshall Bigelow
Alvin Billings
Carol Blanchard
Richard Boggs
Ricky Bolden

Ken Bowden
Len Bowden
Cathy Bowen
Burns Boyce
Walter Boyd

Mark Boyle
Robin Bozeman
Marie Brady
Mark Bruce
Allen Bryan

Alvin Burnette
Bobby Byrd
Kay Byrd
Paula Sue Byrd
Pat Caldwell

Candy Callahan
Cindy Callahan
Karen Cameron
Karen Cammack
Brenda Campbell

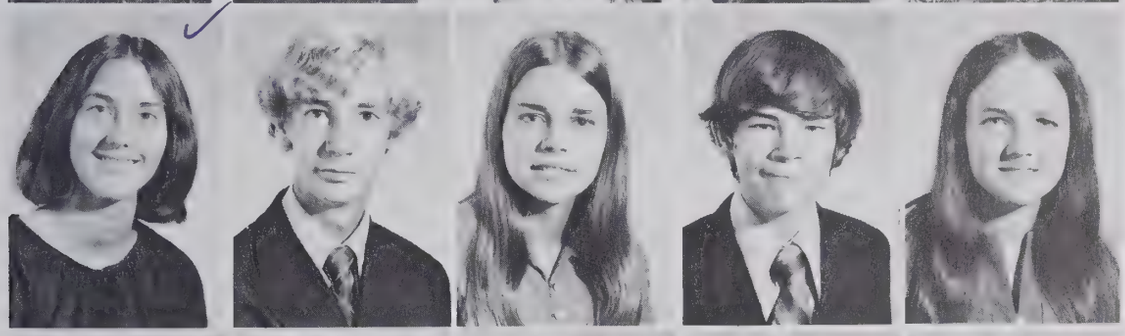

Diane Campbell
Joel Carey
Julie Carigan
Neil Carigan
Debbie Churchill

Janie Clark
Kim Clark
Buff Clayton
Karen Clifton
Melissa Clabern

Paula Cobb
Wayne Cole
Hattie Conyers
Pam Connor
Dan Coots

Joe Cox
Mary E. Crawford
David Cross
Joey Crotts
Tonnie Curry

Jimmy Durham
Ann Driggers
Richard Drake
Jimmy Drake
Doug Dodson

Jerry Dickens
Dalton Denson
Roger Davis
Laura Lee Davis
Karen Davis

Cindy Daniel
Steve Curtis
Donnie Eaton
Tom Eisenmenger
Linda Ellington

Armelia Enoch
Tim Enoch

Todd Farone
Holly Faucette

Bevi Fiske
Kevin Fitch

Sophomores work to win

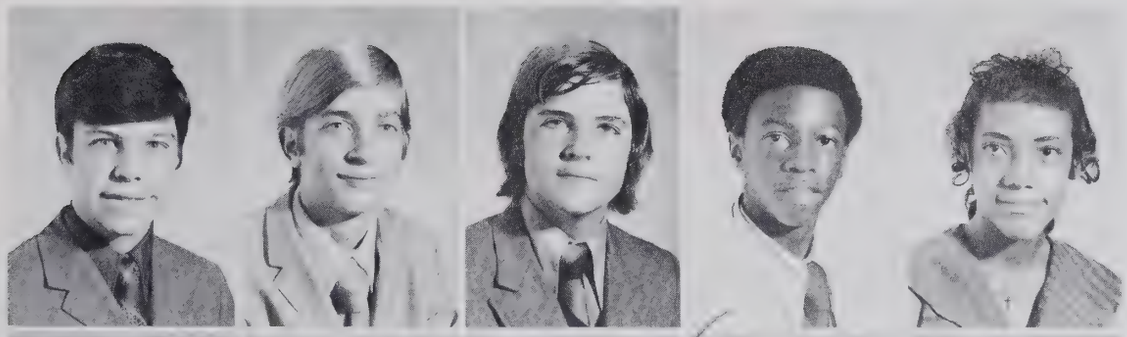

Dale Fluty
Jim Fogleman
Keith Fogleman
Calvin Foster
Carol Foust

Denise Frick
Joan Fulton
Nandell Gable
Becky Gardner
Susan Gardner

Virginia Garner
Linda Garrett
Mack Garrett
Ricky Gibson
Devita Gordon

heir first Homecoming.

Billy Grady
Geri Graves

Rocky Gray
Damon Green

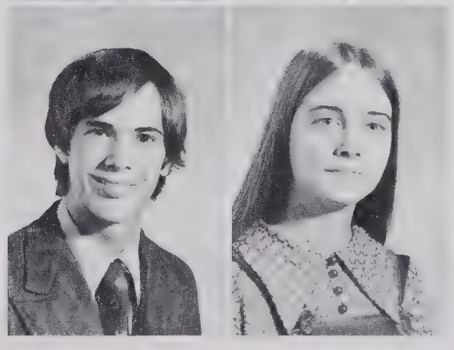

Jimmy Griffin
Patti Griffin

Alison Peeler

Steve Gunn
Ronnie Gwyn

Sharon Harper
Janet Harris

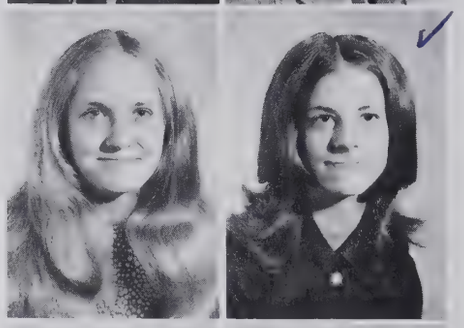

Pam Harris
Cindy Harrison

Melissa Hatfield
Dale Hayes
Buddy Hayworth
Anne Hill
Gilmer Hinshaw

Irwin Hinson
Pam Hinton
Billy Holt
Steve Holt
Cindy Hoover

Mary Tom Houston
Rickey Hoverath
Keith Hucks
Debbie Huey
Judy Hughes

Cindy Isley
Sam Isley
David James
Morris Janey
Cynthia Jefferies

Connie Jones
Jane Jones
Web Jones
Bennie Johnson
Cyndi Johnson

Daniel Johnson
Laura Johnson
Mike Johnson
Rickey Johnson
Carolyn Johnston

Determination marks Sophomores — Mr. Temple, Debbie Barrow, Buff Clayton

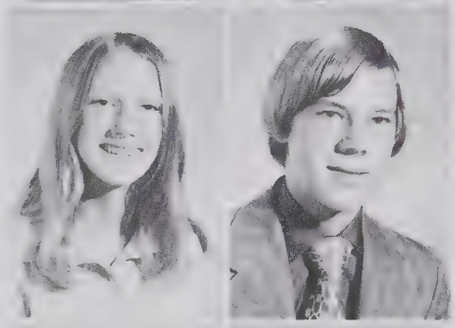

Barbie Jordan
Keith Joyce

Joy Kendrick
Neil Kernodle

Scott Keziah
Lisa Kirkpatrick

Ray Kivett
Anna Kraycirik

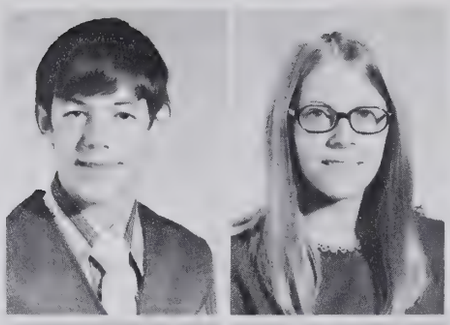

Sue Krahn
Chip Koury

Jan Kyaw
Kirby Lashley

J.V.'s get fired up. Gail Lindley, Paula Cobb, Karen Madden, Laura

Stuart Latham
Jon Latta
Belinda Ledbetter
Susan Lewis
Kemp Liles

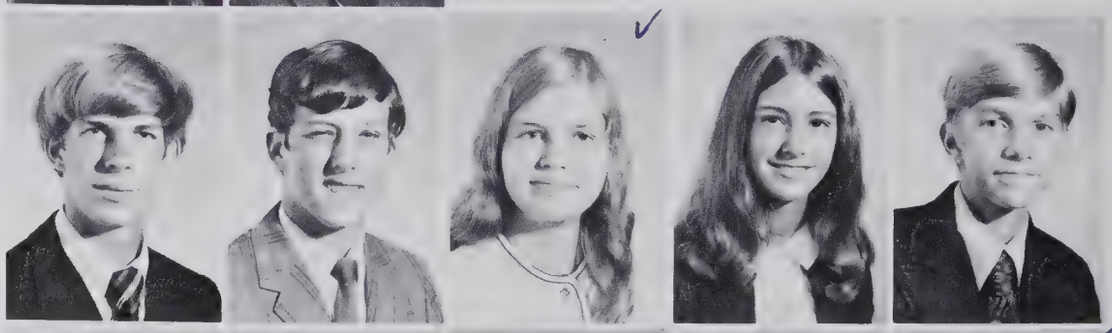

Gail Lindley
Sharon Lloyd
Stuart Logsdon
David Love
Mark Lunsford

Laura Mangum
Karen Madden
Neal Mann
Randy Mann
Teresa Mann

Lee Davis, Robin Bozeman, Cindy Daniel, Jan Aldridge

David Martin
Ricky Martin

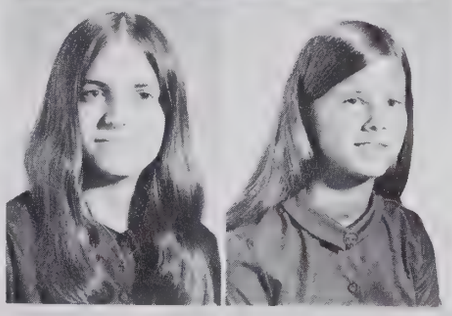

Pam Massey
Kay Matlock

Karen Maxwell
Kathy McGhee

Sharon McIntyre
Jeff Meyers
Gayle Miles
Alice Miller
David Miller

Steve Mitchell
Teresa Mock
Drew Moore
Roslyn Moore
Staley Moore

Janet Morgan
Rick Morrison
David Morton
Ed Moser
Lee Neal

Alan Norton
Kathy Oakley
Mark Oakley
Connette Parker
James Parker

Rhonda Paschal
Arleen Pate
Alison Peeler
J. R. Perry
Lynne Perryman

Mike Petty
Ken Pittman
Gayle Poteat
Beverly Price
Steve Purdue

Kenny Putnam
Kati Ray
Sherri Redding
Kathy Reeves
Pete Reynolds

Jane Rhodes
Alexis Rich
Cathy Richards
Michael Richmond
Jayne Riggs

Franci Robertson
Windell Robertson
Nancy Robinson
Donna Rogers
John Ross

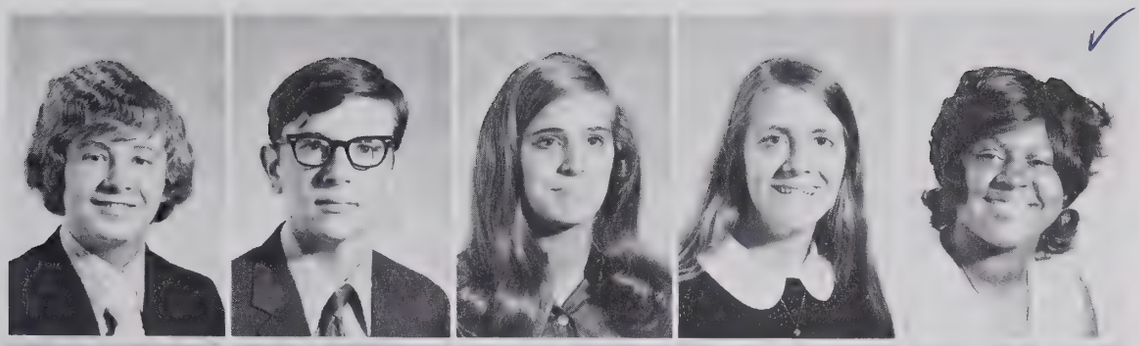

Robert Ross
Richard Russell
Becky Scott
Dawn Scott
Linda Sellars

Patricia Shambley
Pat Shannon
Carlton Sharpe
Cathy Sharpe
Kathy Shatterly

Shirley Shaw
Cindy Shelton
Kenny Shelton
Sharon Shepherd
Cynthia Sikes

It's a bird, It's a plane, No, it's a frisbee!

Maureen Simnor

Denise Sims

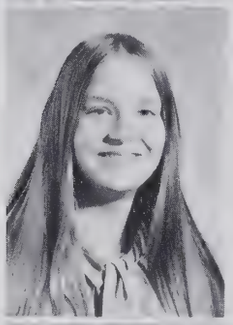

Ann Slott

Winter, snow, friends, fun. S. Trollinger, P. Cobb.

David Smith
Debbie Smith
Jimmy Smith
Lenwood Smith
Sammy Smith

Teresa Smith
Walter Spears
Janet Squires
Mary K. Stallings
Butch Stewart

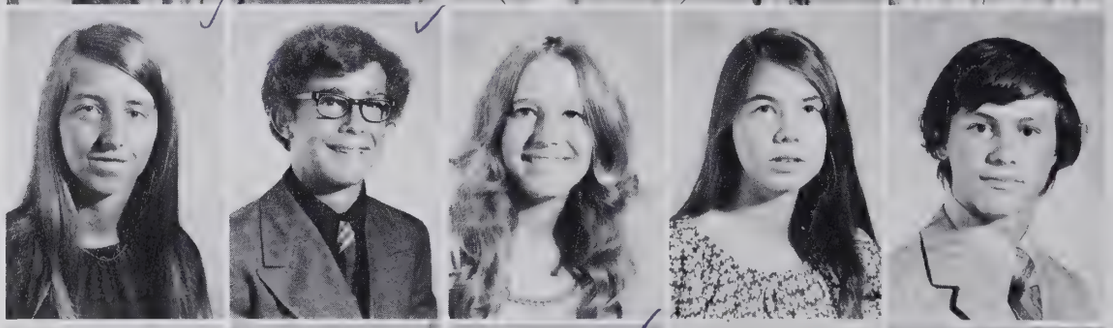

Jerry Stone
Kelly Styles
Tim Sullivan
Debra Summers
John Swaim

Greg Swanson
Cheryl Sykes
Tim Terry
Wanda Terrell
Teresa Thrash

Dean Thompson
Jeanette Thompson
Susie Thompson
Ellen Tillet
Jackie Touloupas

Larry Troxler
Juanita Turner
Molly Vaughn
Bill Vestal
Mike Wade

Ricky Wade
Brenda Wagner

Lester Waldrup
Phillip Wall

Mary Wall
Tommy Walker

Tony Wall

Billy Waller

Belinda Warren

A time to work . . .

Jimmy Warren
Patricia Warren
David Weadon
Beth Webster
Lee Webster

Emily Wells
Gloria Wernicki
Maureen Wheat
Pam Whitaker
Graham White

Ken White
Diane Wiggins
Scott Wilkinson
Maureen Williams
Emily Willis

Genia Wolfe
Greg Wood
Sharon Wood
Connie Wooten

Mike Workman
Blanche Wrenn
Obra Wright
Jeff Young

Jeff Youngblood

A time to play . . .

In Memory

Cindy Lamar Ledbetter
8-23-56 / 10-1-71

"The more happiness she gave, the happier we became, and the happier we became, the more we had to give."

— a friend of Cindy Ledbetter's

What else can we say?

Winter

And a time to every purpose under the heaven . . .

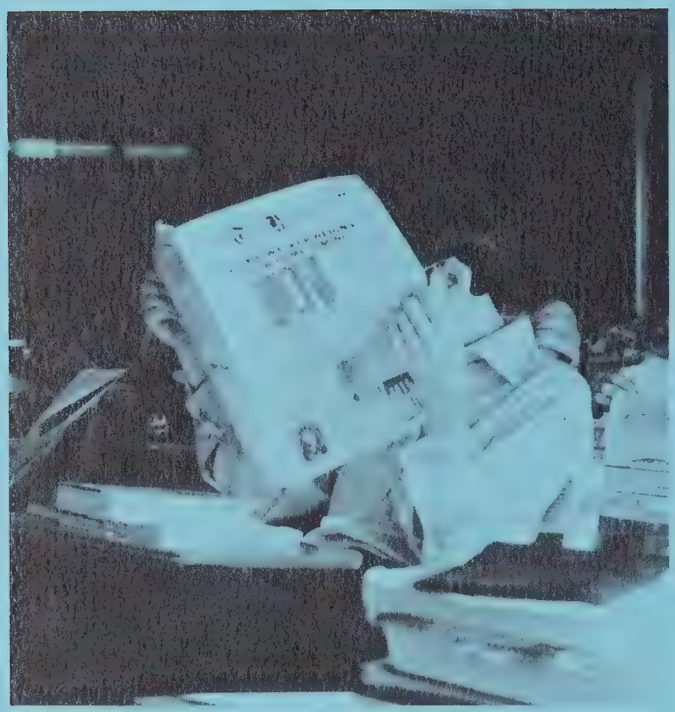

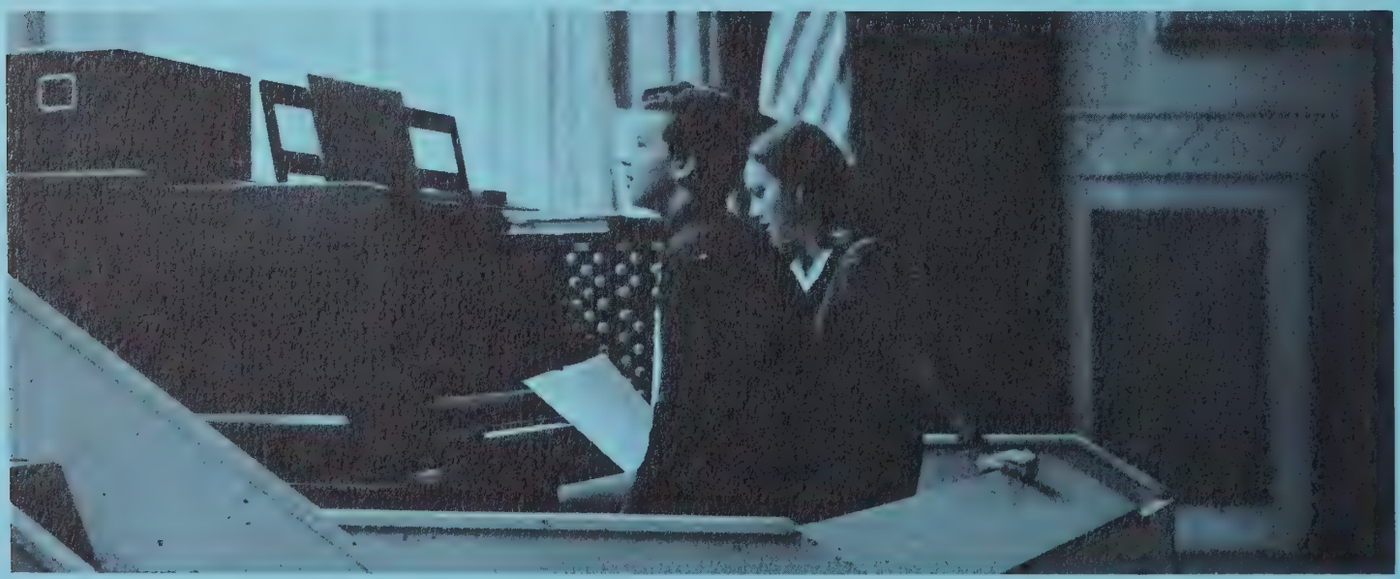

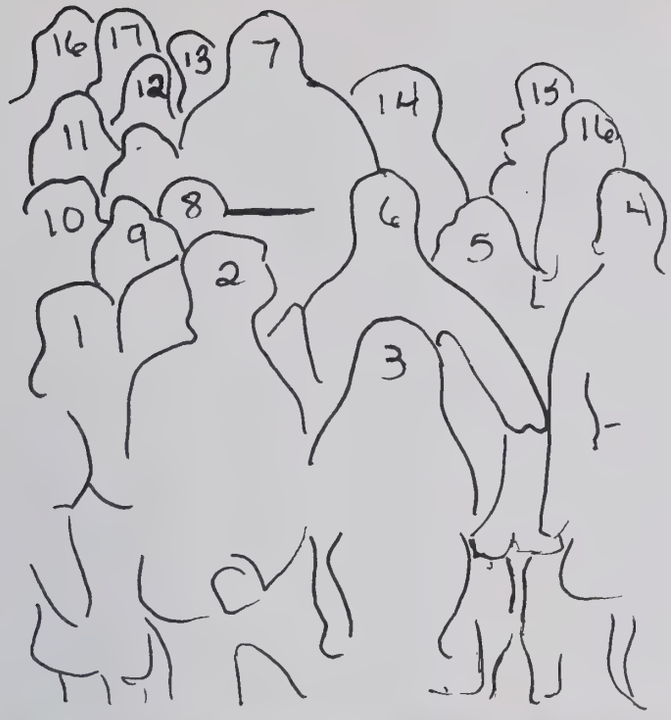

AFS Promotes Many Friendships

Through the A.F.S. Club, students hope to bring understanding and friendship to the nation. One of the most important responsibilities is helping the new foreign exchange student feel at home and adjust to our ways of life.

In participating in the worthwhile program, A.F.S. members learn the customs, ideals, and differences of the rest of the world.

1. Kathy Harris
2. Louis Allen (Pres.)
3. Karen Fogleman
4. Susan Anderson
5. Patricia Ivey
6. Johnny Warren
7. Ismael Camargo (Ex. Student)
8. Steve Wellons
9. Mary Stallins
10. Kaye Smith
11. Cathy McGhee
12. Carolyn Morgan
13. John Dillberger
14. Audrey Harris
15. Devota Gordon
16. Franci Robertson
17. Malinda Day
18. Karen Hobbs

Civitans and Civinettes Float Wins First Place

Civitan FIRST ROW: (Left to Right) Louis Allen, Coleman Rich, Pres., Steve Wellons, Treas. SECOND ROW: Phil Sumner, William Inhabnit, Sam Horne, Fred Jordan, Frank Hope, David Skeels, Ismael, David Evans, James Brannock, Tommy Peeler, Alan Shelton, David Huffman, Joe Vanderford, Phillip Adkins, David Tate, Greg Ingalls. THIRD ROW: Ray Deal, Carl Davis, Ross Williams, Courtney Johnson, Photographer.

Civinettes FIRST ROW: (Right to Left): Patricia Ivey, Pres.; Martha Mawin, V.P.; Ann Coley, Sec.; Cheryl King, Janet Michael, Treas.; Rhonda Riggsbee, Beth Stuart, Amy Terrell, Margie Frick, Mary Jo Abernathy, Carol Brewer, Debbie Hoyle, Katherine Graves, Vicki Herring, Mimi Cowan, Nancy Lacky, Susan Mayo, Holly Ivey, Susan Goodwin, Cathy McIver, Barbara Tuttle, Gail Fambrough. SECOND ROW (Left to Right): Angela Lombardi, Paula Hill, Janet White, Cindy Cauble. THIRD ROW: Vickie Neal, Annie Schoonover, Patricia Gilliam, Diane Langley, Ellen Long.

Key and Keyettes Show Their "K"

KEYETTES (Above) FIRST ROW: Patti Sellars, Donna Humble, Carol Saunders, Jill Koury, Angelique Cowan, chaplain, Patti Price, treas., Lisa Scott, v. p., Barbara Bruner, pres., Brenda Anderson, parliamentarian, Betty Sue Knox, sec., Billie Kaye Ross, Anne Saunders, Janet Foster, Sharon Palsha, Patti Burke, Teresa May. SECOND ROW: Susie Dunn, Susie Fiske, Ruth Gardner, Susan Davis, Mollie Hall, Debbie Lee, Vickie Reid, Julie Hewitt, Carol Roessler, Melanie Young, Ebby Goodman, Kay Jones, Claudia Ward.

KEY CLUB (Opposite page) Robert Mann, Randy Simmons, Mike Koury, pres., Woody Stone, Neil Fleming, James Vitelli, Charles Peebles, Chip Walker, Randy Steinson, John Reardon, Cam McNeely, Johnny Barnes, Alex Sineath, Rodney Moser.

Laurelettes FIRST ROW (Left to Right) Diane Bond, Sec.; Pat McCauley, V.P.; Kathy Harris, Pres.; Cindy Shue, Treas.; Ione Lindley, Hist.; SECOND ROW (Left to Right) Karen Fogleman, Pat Owens, Pam Jones, Patsy Hartman, Linda Cline. Andrea Moore. THIRD ROW (Left to Right) Terry Owens, Debra Baise, Alice Gant, Trisha Pyne, Jo Ann Brumble. FOURTH ROW (Left to Right) Barbara Nowell, Audrey Harris, Emily Smathers, Bonnie Willis, Debbie Poole.

Interact and Laurelette Clubs Fight Pollution

Interact FIRST ROW (Left to Right) Johnny Warren, Pres.; Gary Mitchell, V.P.; Greg Fuquay, Sec.; Billy Willis, Treas. SECOND ROW (Left to Right) Dana Slack, Paul Bullock, Karl Kewatt, Darrell Ray, Richard Caddell.

Exchange FIRST ROW (Left to Right) Tom Leach, Dwight Kernodle, John Dillberger, Steve Hoke, Larry Norton, George Smedberg. SECOND ROW: Danny Stamps, Ted Wilkins, Brian Carty, Joel Adams, Jeff Powell, Rick Montgomery, Johnny Neese, Wendell Turner.

Exchange and Exchangettes Serve the School

Exchangettes FIRST ROW (Left to Right) Carolyn Hardy, Lisa Duff, Pres.; Jan Starr, Ruth Burch, Betsy Riggs. SECOND ROW: Mrs. Edmonds, Bonita Williams, Pam Whitt, Emmie Jefferies. THIRD ROW: Carolyn Morgan, Elaine Hartman, Phoebe Smith, Sue Kelly, Cathy Manning, Cindy Oakley. FOURTH ROW: Susan Lowe, Mary Austin, Melissa Stanfield, Dottie Page.

Biology Assistants: B. Baulding, D. Boone, B. Stuart, L. Snyder, P. Murray, M. Walner, P. Burke, D. Hayes, D. Fluty.

Attendance Assistants: FIRST ROW: T. Capps, I. Enoch, P. Gilliam, S. Coffee, B. Mereidth, V. Reid, D. Bland, C. Ketchum. SECOND ROW: D. Braxton, N. Simmons, J. Briggs, S. Brown, A. Saunders.

Principals Assistants: B. Anderson, C. McIver, P. White, L. Snyder, R. Walker.

Guidance Assistants: FIRST ROW: P. McQueen, J. Whitten, B. Ross. SECOND ROW: K. Fogleman, C. Brewer, P. Powell, B. Holt. THIRD ROW: S. Goodwin, P. Bulla, E. Smathers, C. Richards, B. Deese, D. Smith, J. Vanderford, R. Mann.

Main Office Assistants: FIRST ROW: C. Rosseler, B. Bruner. SECOND ROW: P. Price, V. Walker, Mrs. Foushee (sec.) C. Touloupas, J. Craycerick. THIRD ROW: P. Miles, M. J. Abernathy, B. Phillips, B. Miles.

Art Assistants: J. Ennis, S. Haithcock, M. Stanfield.

Coaches Assistants: A. Terrell, F. Crawford, M. Wilson, S. Bivens, T. Matthews, D. Hoyle, L. Scott, P. Hill, A. Lombardi, K. Fogleman.

WHS Assistants Prove Invaluable

Annual Strives for Perfection

Annual Staff: Editor and Advisor: Mrs. Ellen Muire (adv.) Ruth Gardner (ed.)
Associate Editors: Rex Walker, Susan Lowe.

Not Pictured: Jimmy Workman, Rodney Moser, **Sports,** Paula Wilkerson, **Faculty,** Patricia McQueen, **Typist.**

Organizations and Faculty: Audrey Harris, Lisa Scott, Barbara Tuttle, Kay Keifer, Steve Messick.

Honors: Rosemary Harris, Kathi Fogleman.

Classes: Virginia Garner, Cathy Sharpe, Peggy Baldwin, Linda Cline.

Business Staff Increases Sales

Machelle White, typist, Mrs. Mary Oakes (Adv.)

Photographers: (Left to Right) Scott Wilkerson, Keith Carroll, Courtney Johnson.

Business Staff: (Top to Bottom) Angelique Cowan, John Warren, Drew Love.

Paragon Contains Original Ideas

The Students' Art and Literative Magazine

I could be
a word,
a phrase,
a sketch of your face
I am the means
for you to say
hello, goodbye
and everything
in between
I am cold, printed pages,
that say warm things,
for you.

Paragon FIRST ROW (Left to Right) Jill Koury, Brenda Massengill, Robyn Mooneyham, Mike Starnes. SECOND ROW (Left to Right) Susan Challenger, Brenda Brown, Alan Shelton, Steve Sims, Mrs. Barnwell (Adv.)

1. Carol Blanchard
2. Mark Andrews
3. Susie Fiske
4. Peggy Sprague (Ed.)
5. Ann Davis
6. Kati Ray
7. Mrs. Faircloth (Adv.)
8. Daren Davis
9. Ann Slott
10. Robert Ross
11. Beverly Fiske
12. Linda Sellars
13. Joy Kendrick
14. Candy Callahan
15. Franci Robertson
16. Tina Capps
17. Joe Badgett
18. Allison Peeler
19. Diane Jackson
20. Belinda Ledbetter
21. David Nichols
22. Jay Stone
23. Danny Stamps
24. Danny Jefferson
25. Cathy Richards
26. Sam Adams
27. Joel Adams
28. Kelly Styles
29. David Matthews

Editor and Advisor (Right) Mrs. Faircloth, (Advisor) Peggy Sprague, (Editor)

Innovations Mark 1971-72 Barker

Each year, the newspaper, while adhering to traditional practices of "good" journalism, reflects the talents of that particular staff. Innovative ideas to give **The Barker** more student appeal are encouraged.

Barker staffers get many tastes of real newspapering as they beat the pavement to sell ads, rush to meet deadlines, and wait to see how many mistakes the printer made. Every issue of the newspaper is the product of hours of hard work.

Drama Club Studies the Arts

(Front:) Mr. Ray Johnson. FIRST ROW: Johnny Neese, Mimi Cowan, Donna Madson, Richard Caddell, Brenda Massengill, David Matthews, Jan Starr, Jeff Powell. SECOND ROW: Debra Baise, Betsy Riggs, Mollie Hall. THIRD ROW: Mary Jo Abernathy, Brenda Brown. (Top:) Karen Hobbs.

S.C. Sponsors New Committee

The Student Council has formed two new committees. The Emergency School Assistance Program (ESAP) strives to ease the pains of desegregation. The government supplies funds for ESAP to promote projects such as PLAY which increases understanding between black and white students. Project PLAY provides recreational activity to occupy students' free time before school and after lunch. The Student-Faculty Affairs Committee serves as a forum in which students can discuss changes in administration policies. The committee consists of seven students and the seven faculty department heads. The Student-Faculty Affairs Committee is in charge of the Mini-Spectacular, a two-day break after exams during which students take eight mini-courses to explore new fields of learning.

Student Council (Above) SEATED: Emma Curry, Sharon McIntyre, Teresa May, Sec.; Steve Wellons, Pres.; Kay Smith, V.P.; STANDING: Roslyn Moore, Johnny Warren, William Stanfield, Doug Kernodle, Morgan Armstrong, Debbie Lee, Treas.; Mr. Clifford Foster.

ESAP (Right) SEATED: Ponzella Byrd, Clifton Baldwin, STANDING: Steve Hoke, Joe Vanderford.

ICC Initiates Club Activities

Coordination of club activities is the main purpose of the WHS Inter-Club Council. The Council has an enrollment of 23 clubs and organizations; all service clubs are included. At ICC meetings, club representatives discuss individual and collective projects.

The Inter-Club Council is best known for its preparation and presentation of the annual Homecoming Parade. The theme for this year's Homecoming was "George Goes To College." The parade consisted of 54 units, including cheerleaders, band members, club sponsors, floats, and dressed-up cars.

A new function of the Council this year is the maintenance of school grounds. Each service club is responsible for upkeep one month out of the school year.

For the second semester, the Inter-Club Council has taken on the task of writing a new constitution. It will include all revised rules and designated procedures.

FIRST ROW: Dwight Kernodle, Kay Smith, chm.; Teresa May, Debbie Lee. SECOND ROW: Johnny Warren, Gail Snotherly, Lucinda Cothran, Dolores Hancock, Patricia Ivey, Coleman Rich. THIRD ROW: Mike Koury, Kathy Harris, Malinda Day, Ann Hanks, Richard Caddell, Frank Hope, Barbara Bruner. FOURTH ROW: Bob Dillberger, Jeff Powell, John Dillberger, Vicki Dvoracek, Gail Fambrough, David Skeels.

Senior, Junior Representatives Lead Classes

Senior Class Representatives (Opposite Page): FIRST ROW: Johnny Warren, Pres.; Doris Hardie, Sec.; Susan Anderson, Co-Pres.; Vic Jeffries. SECOND ROW: John Dillberger, Karen Fogleman, Malinda Day, Chuck Roberts. THIRD ROW: Jeff Powell, Ray Deal, Hugh Cummings.

(Left): Teresa May tries to get Patti Burke's vote in election of Student Council Secretary.

Junior Class Representatives (Below): FIRST ROW: Morgan Armstrong, Pres.; Cathy McIver, V.P.; Amy Terrell, Sec.; Joe Vanderford, Treas. SECOND ROW: Chip Cothran, Monica Davis, Debbie Powell, Beth Stuart, Holly Ivey. THIRD ROW: Theresa Matthews, Charlotte Cherry, Sandy Eggleston, Gail Fambrough, Alan Shelton, Carol Saunders.

Sophomores: The Only Way Is Up

Sophomore Class Representatives (Above) FIRST ROW: Sam Isley, V.P.; Roslyn Moore, Pres.; Leslie Anderson, Sec.; Katy Ray, Treas.; Sharon McIntyre. SECOND ROW: Patty Grifin, Jane Holmes, Jan Aldridge. THIRD ROW: Janet Squires, Greg Swanson, Becky Staley, Debbie Barrow, Holly Faucette. FOURTH ROW: Tim Enoch, Wayne Cole, Buddy Boyd, Scott Keziah.

(Right) Greg Swanson admires one of Alison Peeler's posters while Kemp Liles and Walter Spears look on.

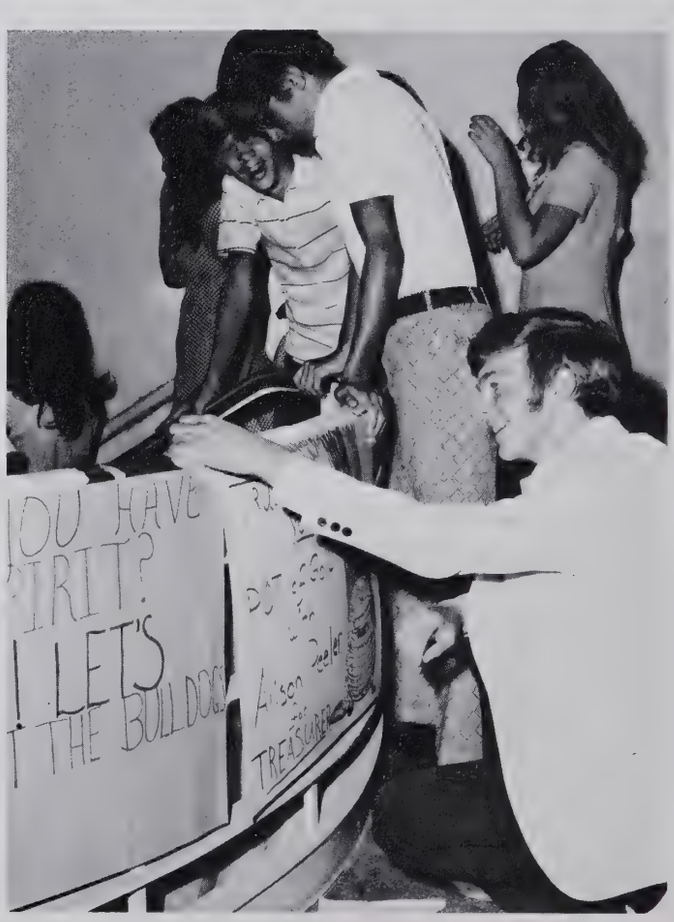

Store and Buses Manned By Student Helpers

Student Store (Left): Kaye Smith, Tommy Lindley, Debbie Lee, Holly Ivey. **Bus Drivers** (Below): Danny Wallace, David Gant, James Holman, Tom Gant, James Hinshaw, Walter Mebane, Richard Leonard, Otis Enoch, Joe McPherson, Roger Jefferson.

S.C. Committees Are Active

Queen's Float (Above) FIRST ROW: Melanie Young, Mimi Cowan, Karen Fogleman, Vickie Walker, Vickie Neal. SECOND ROW: Julie Hewitt, Susan Pyles, Melissa Stanfield. THIRD ROW: Mike Patrick, Steve Wellons, Johnny Warren, Phil Sumner. FOURTH ROW: Alan Shelton, Billy Willis, David Smith. FIFTH ROW: Louis Allen, Mike Shannon, Ronnie Martin, Keith Fogleman.

Social and Recreation Committee (Below) FIRST ROW ASCENDING: Alice Gant, Patricia Ivey, Haddya Haddad, Cindy Oakley, Barbara Tuttle. SECOND ROW ASCENDING: David Evans, David Skeels, Gail Fambrough, Alan Shelton, Woody Stone.

Spirit and Elections Promoted

School Spirit Committee (Above) KNEELING: Gail Fambrough, Theresa Moch. FIRST ROW: Rhonda Riggsbee, Janet Foster, Beth Stuart, Susan Goodwin, Patti Burke, Billie Kaye Ross, Pam Whitaker, Cathy McIver, Vicki Dvoracek, chm.; Lee Neal, Vickie Walker, David Tate, Vickie Neal, Angela Lombardi, Paula Hill. SECOND ROW: Patricia McQueen, Lyn Perrymann, Janie Clarke, Carolyn Johnston, Theresa Smith, Debbie Smith, Karen Madden, Karen Maxwell, Holly Faucette, Sharon Harper, Holly Ivey, Anne Casteel, Elizabeth Oakes, Cynthia Touloupas. THIRD ROW: Diane Aires, Janice Whitten, Randy Abee, Cheryl Sykes, Pat Caldwell, Peggy Bulla, Debbie Powell, Sharon Palsha, Patti Sellars, Robert Mann, Cindy Cauble, Mollie Hall, Teresa May, Woody Stone, Suzanne May. FOURTH ROW: Kathi Fogleman, Mimi Cowan, Angelique Cowan, Sammy Moore, Rosemary Harris, Melanie Young, Bonnie Willis, Nancey Simmons, Vicki Herring, Susie Dunn, Carol Roessler, Dayle Driver, David Matthews, Debbie Huey. FIFTH ROW: Monica Davis, Martha Saunders, Belinda Ledbetter, Maureen Wheat, Greg Fuquay, Susan Lowe, Andrea Moore, Debbie Koontz, Lisa Rose, Blair Mock, Sue Parks. SIXTH ROW: Cathy Richards, Karen Clifton, Debra Baise, Barbara Tuttle, Haddya Haddad, Alice Gant, Elan Long. STANDING: Marc Hill, Harold Daniel.

Election Committee (Below) FIRST ROW: Angelique Cowan, Patricia Ivey, Susan Goodwin, Teresa May, Ray Deal, chm.; Mimi Cowan, Elizabeth Oakes, Angela Lombardi, Cheryl Roney. SECOND ROW: Janice Whitten, Pam Powell, Martha Lee Marvin, Malinda Day, Julie Hewitt, Jill Koury, Beth Stuart, Anne Casteel, Katherine Graves, Rosemary Harris. THIRD ROW: Patricia McQueen, Paula Hill, Diane Aires, Carol Roessler, Janet Foster, Susie Fiske, Betsy Riggs, Martha Saunders, Lisa Scott, Woody Stone, Kathi Fogleman, Rhonda Riggsbee, Susan Bivens, Debbie Hoyle. FOURTH ROW: Nancey Simmons, Theresa Matthews, Holly Bailey, Carol Saunders, Chip Cothran, David Skeels, William Inabnit, Coleman Rich, David Evans, Cheryl King, Vicki Dvoracek, Annie Schoonover.

Choruses Sing Along With Mr. Covert

Concert Choir (Above) FIRST ROW: Randy Abee, Vic Knight, George Smedberg, Bobby Weston. SECOND ROW: Eddie Williams, Billy Basden, Bill Woodward, Tommy Lindley. THIRD ROW: Dana Slack, David Weadon, Steve Moore, Don Newman, Jim Black. FOURTH ROW: Neil Fleming, Louis Allen, Billy Willis, Steve Stuber, David Brown. FIFTH ROW: Nancy Wright, Susan Challenger, Alice Gant. SIXTH ROW: Joyce Warren, Verne Hewitt, Julia Ogden, Pat Hucks. SEVENTH ROW: Charlotte Mackintosh, Gail Fambrough, Vicki Dvoracek. EIGHTH ROW: Karen Fogleman, Teresa May, Robin Mooneyham, Nancy Kelly. NINTH ROW: Ione Lindley, Kay Jones, Melanie Young, Teresa Lilly, Patricia Moore. TENTH ROW: Susie Dunn, Vickie Walker, Emma Curry, Mollie Hall, Janet Michael.

Girls' Chorus (Opposite page, top) FIRST ROW: Tootsie Miles, Claristeen Evans, Toni Alston, Patricia Warren, Ramona Richmond, Monica Davis, Mary Jane Austin, Ann Saunders, Kaye Smith, Susan Goodwin, Teresa Lilly, Sharon McIntyre, Becky Gardner, Cheryl Tucker, Sharon Harper. SECOND ROW: Susan Stubblefield, Connie Wooten, Paula Cobb, Nandell Gable, Carol Blanchard, Debbie Churchill, Wendy Basden, Cynthia Stanford, Suzanne May, Peggy Bulla, Teresa May, Pam Whitaker, Susan Coffey, Gail Lindley. THIRD ROW: Denise Sims, Pat Hucks, Teresa Henderson, Pam Hinton, Linda Cline, Diane Bond, Iris Enoch, Cathy Rascoe, Cheryl Roney, Martha Allred, Emily Smathers, Debra Bartlett, Karen Madden, Lisa Baker. FOURTH ROW: Arleen Pate, Lynnda Johnson, Phoebe Smith, Cindy Shue, Kati Ray, Lynn Langley, Haddya Haddad, Carol Saunders, Debbie Bradshaw, Irwin Hinson, Leslie Anderson, Karen Maxwell, Vicki Herring, Pam Harris, Melissa Hatfield, Diane Jackson, Debbie Smith. FIFTH ROW: Linda Catoe, Connie Jones, Peggy Miles, Linda Hall, Nett Clay, Gail Fambrough, Vicki Dvoracek, Susie Dunn, Debbie Koontz, Sharon Shepard, Mary Tom Houston, Jane Holmes, Ann Driggers, Becky Scott, Karen Cammack, Cathy Oakley, Laura Lee Davis, Anna Kraycirik, Ann Slott.

Boys' Chorus (Opposite page, Bottom) FIRST ROW: Jimmy Black, Steve Foster, Charlton Sims, James Walker, Joey Crotts, Drew Moore, Kim Clark, Gary Mulherin. SECOND ROW: Vic Jeffries, Bobby Weston, George Smedberg, Ben Cox, Chris Bowman, Joe Cox, Clyde Walters, Robert Apple. THIRD ROW: David Weaden, Randy Abee, Sam Horne, Kim Dudleck, Bobby Bennett, Doug Dodson, Lee Justice. FOURTH ROW: Don Newman, Kim Shoemaker, Keith Fogleman, Joe Gant, Joe Badgett. FIFTH ROW: Tommy Lindley, Neil Fleming, David Brown, Billy Willis, Louis Allen, Scott Wilkinson, David Sykes, Marshall Bigelow, Jerry Barnwell. SIXTH ROW: Jeff Crompton, Obra Wright, Michael Wade, Michael Clay, James Leath, Mike Higgins, Eddie Williams.

Band Participates In Football and Basketball

Williams High School Band (Above)

Seniors: Joel Adams, Richard Cadell, Cynthia Cobb, Harold Daniel, Steve Hoke, drum major, Robert Johnson, Terry Owens, Frankie Rippy, Danny Stamps, Jim Wilkins, Billy Willis.

Juniors: Melody Abbott, Mike Boley, Beverly Byrd, Tracy Clark, Wilson Ferrell, Chuck Grady, Kent Harmon, William Inabnit, Cam McNeely, David Nichols, Barbara Nowell, Cindy Oakley, Charles Peebles, Martha Saunders, Stan Schaffer, Randy Simmons, Alex Sineath, Susan Stollings, Ed Sutton, Wendell Turner, Bonnie Willis, Wendell Wilson.

Sophomores: Eddie Anders, Alvin Billings, Ken Bowden, Len Bowden, Rus Edmonds, Bill Grady, Rockey Grey, Philip Kennedy, Janet Morgan, Rhonda Paschal, Steve Purdee, Jane Riggs, Lenwood Smith, Greg Swanson, Ken White.

The Orchestra Fiddles Through The Year

The orchestra gave a Christmas Concert on December 15. The high point of the year will be participation in the State Orchestra Festival in Salisbury. The orchestra will give its Spring Concert on May 21. Cindy Daniel, who plays cello in the orchestra, was chosen for the All-State Orchestra Workshop. Kati Ray, who plays violin, and Harold Daniel, who plays tuba, were chosen as alternates. They will attend the workshop during the weekend of February 11, 12, 13.

Orchestra (Below) SEATED: Brenda Byrd, Roslyn Moore, Kati Ray, Cathy Sharpe, Pat Owens. STANDING: Kay Byrd, Terry Drake, Virginia Garner, Cynthia Sykes, Larry Norton, Roger Simon, Cindy Daniel, Paula Sue Byrd, Mr. Walker.

National Honor Society (Above) FIRST ROW: Louis Allen, pres., Carolyn Hardy, sec. SECOND ROW: Carolyn Morgan, Betsy Phillips, Angelique Cowan, Patricia Ivey, Ruth Gardner, Gail Snotherly, Paula Hill, Claudia Ward, Cindy Byrd, Ione Lindley, Katherine Graves. THIRD ROW: Kay Jones, Nancy Wright, Lucinda Cothran, Mellissa Stanfield, Jill Koury, Donna Madson, Brenda Massengill, Debbie Humble, Pat Hucks, Janet Michael, Mrs. Garner. FOURTH ROW: Margaret Ann Parker, Susan Pyles, Barbara Bruner, Ann Hanks, Karen Edmonds, Ricky Montgomery, Courtney Johnson, Richard Caddell, Diane Moran, Joan Brooks, Anne Saunders. FIFTH ROW: Brian Carty, Darrell Ingold, Danny Stamps, John Dillberger, Jeff Powell, Dwight Kernodle, Billy Willis, Rex Walker, Larry Norton, George Smedberg.

Seventeen Seniors Inducted Into NHS

In the fall of 1971, seventeen seniors were inducted: Steve Moore, June Russell, Kaye Smith, Verne Hewitt, Renee McCorkle, Joanne Brooks, Kathi Fogleman, Vicky Crosson, Debbie Cowan, Susan Lowe, Machelle White, Harold Daniel, Coleman Rich, Rhonda Rigsbee, Susan Bivens, Gary Mitchell, Nancy Boone.

French National Honor Society (Right) FIRST ROW ASCENDING: Susan Challenger, Rhonda Riggsbee, Miss Edith Allen. SECOND ROW ASCENDING: Ann Hanks, Pres.; Angelique Cowan, Ione Lindley, Lucinda Cothran.

French Club (Below) FIRST ROW: Vicki Dvoracek, Pres.; Rhonda Riggsbee, V.P.; Claudia Ward, Treas.; Mollie Hall, Sec. SECOND ROW: Debra Baise, Cameron Cooper, Lucinda Cothran, Mary Jo Abernethy, Laura Johnson, Mimi Cowan, Barbara Tuttle, Alice Gant, Billie Kaye Ross, Patti Burke, Teresa May. THIRD ROW: Miss Edith Allen, David Nichols, Bobby Weston, Randy Abee, Cindy Byrd, Jill Koury, Sharon Harper, Susan Goodwin, Theresa Matthews, Katy Ray, Cathy McGee, Tina Alston. FOURTH ROW: Susan Davis, Angelique Cowan, Angela Lombardi, Chip Bell, Jan Aldridge, Susie Dunn, Cathy Sharpe, Roslyn Moore, Martha Saunders. FIFTH ROW: Brenda Byrd, Nancy Simmons, Jackie Touloupas, Buddy Boyd, Paula Sue Byrd, Cynthia Jeffries, Mary Tom Houston, Elan Long, Mary K. Stallings, Becky Gardner, Janet Foster, Debbie Koontz. SIXTH ROW: Joella Williams, Jan Starr, Kaye Byrd, Gloria Wernicki, Karen Maxwell, Leslie Anderson, Emily Wills, Barbie Jordan, Brenda Campbell. SEVENTH ROW: David Vaughan, Cindy Daniel, Melissa Hatfield, Maureen Williams, Kevin Kendricks, Cindy Hoover, Kay Matlock, Cathy Oakley, Karen Cammack. EIGHTH ROW: David Weadon, Debbie Barrow, Cindy Harrison, Holly Faucette, Jane Holmes, Ann Driggers, Susan Lowe, Ione Lindley, Virginia Garner. NINTH ROW: Pam Harris, Allison Peeler, Joe Badgett, Ann Slott, Ann Hanks, Larry Norton, Sam Isley.

On Parle Francais Toujours Ici

1972

Aqui Siempre Se Habla Español

Spanish National Honor Society (Above) FIRST ROW: Ismael Camargo, Kaye Smith, Debbie Humble, Janet Presnell, Gail Fambrough, Mrs. Byrd. SECOND ROW: Katherine Graves, Ann Saunders, Carolyn Hardy, Nancy Boone. THIRD ROW: Cynthia Touloupas, Cindy Shue, Gail Snotherly. FOURTH ROW: Elaine Hall, June Russell. FIFTH ROW: John Dillberger, Gary Mitchell, Alan Shelton, Bob Dillberger.

Spanish Club (Below) FIRST ROW: Mr. Temple, Carolyn Hardy, V.P.; Carol Saunders, Treas.; Sharon Palsha, Sec. SECOND ROW: Theresa Smith, Karen Madden, Patti Sellars, Sharon McIntyre, Bevie Fiske, Cindy Callahan, Gail Snotherly. THIRD ROW: Debbie Smith, Deveta Gordon, Jan Kyaw, Cynthia Touloupas, Karen Clifton, Theresa Moch, Patricia Pyne. FOURTH ROW: Francis Robinson, Sue Krawn, Belinda Ledbetter, Maureen Wheat, Denise Sims, Cindy Isley, Cindy Petty, Gayle Miles, Pam Whitaker.

COO, DE, VICA Furnish Job Opportunities

Distributive Education (upper right) FIRST ROW: Sandra Barrow, Cathy White, Peggy Robinson, Sharon Conyers, Sylvia Little. SECOND ROW: Nancy Long, Jeanne Harvey, Martha Lee Marvin, Pam Powell, Jane Hicklin, Dolores Hancock. THIRD ROW: Mr. Casey, Debbie Burton, Athena Mallos, Robin Xanthos, Joyce Wall, JoAnne Crouse, Jean Briggs. FOURTH ROW: Billy Bertino, Darryl Ray, Teddy Fowler, Jim Fuller, Dale Swiggett, Steve Brown.

VICA (lower right) FIRST ROW: Ronnie Edwards, Karen Swinson, Sandy Farrell, Cathy Rushing, Michael Burnette. SECOND ROW: Bill Madson, Mike Starr, Steve Vincent, Barry Farlow, Mr. Harvey Sharpe. THIRD ROW: Ronnie Martin, John Perry, Carl Kewatt, Keith Morris, Harold Jordan. FOURTH ROW: Andy Thacker, Richard Roessler, Jeff Powell, Bill Smith, Johnny James, Jimmy Tingen. FIFTH ROW: Alan Shatterly, Jerry Bungarner, Ronnie Burton.

Co-Operative Office Occupations (Below) FIRST ROW: Doris Hardie, Pres.; Phyllis Phillips, V.P.; Patricia Porterfield, Sec.; Pam Carrow, Treas.; Mr. Herman Davis. SECOND ROW: Ruth Walker, Diane Moran, Anita Royal, Emma Currie. THIRD ROW: Donna Knot, Patsy Hartman, Mary Margaret Anderson, Debbie Rudd, Charlotte MacIntosh, Becky Howell, Diane Langley.

Monogram Club (Above) FIRST ROW: Frank Hope, Ken Jordan, David Skeels, David Evans, Frank Coots, Coleman Rich, Dale Swiggett. SECOND ROW: Greg Sykes, John Clayton, Tim Shepard, Phillip Adkins, Ben Cox, Tommy Peeler, Ross Williams. THIRD ROW: Jeff Mooneyham, Billy Bryan, Jack Bobo, Stuart Haithcock, Bill Grant, Sammy Moore, Chip Smith. FOURTH ROW: Michael Johnston, Troy Slade, Roger Simons, Gary Mitchell, Roger Sharpe, Jim Wilkins,. Jeff Crompton, Malcolm Fuller. FIFTH ROW: Bobby Sutton, Steve Moore, Vic Knight, Louis Allen, David Braxton, David Speigner, Bobby Weston.

FCA (Right) FIRST ROW: Roger Simons, Bobby Weston, Frank Coots, Frank Hope. SECOND ROW: David Evans, Coleman Rich, David Skeels, Ken Jordan. THIRD ROW: Gary Mitchell, Louis Allen, Steve Moore.

Monogram Club & FCA Promote Sportsmanship

Bible Club Sponsors Holiday Devotions

Bible Club FIRST ROW: Susan Goodwin, Van Hoover, Trisha Pyne, Martha Lee Marvin. SECOND ROW: Janet Huffines, Sam Horne, Delores Hancock, Mimi Cowan, Mrs. Range. THIRD ROW: Teresa May, Cindy Byrd, Ted Wilkins, Gary Mitchell, Mary Jane Austin, Doris Hardie.

Jr. Engineers (Above) LEFT TO RIGHT: Courtney Johnston, Rex Walker, Larry Norton, Billy Willis, Gary Mitchell, Rick Montgomery, Ted Wilkins, Jeff Powell, Carolyn Morgan, John Dillberger, Dwight Kernodle.

Junior Engineers Take IBM Field Trip

The purpose of the Junior Engineer's Club is to enable interested students to become more familiar with engineering and the many fields that are open to them, to bring out the special interests of the individual, to satisfy the natural curiosity of the scientific mind, and to help the individuals on their choice and preparation for college study.

Girls' Athletic Association Keeps In Shape

G.A.A. FIRST ROW: Claristeen Evans, Gloria Curry, Debbie Summers, Ann Warren, Gail Poteat, Loleta Rogers, Cherry Enoch, Cynthia Jefferies. SECOND ROW: Susan Lewis, Susan Gardener, Lisa Kirkpatrick, Peggy Bakken, Sharon Lea, Debbie Humble (President), Peggy Miles (Vice President — **absent**), Peggy Baldwin (Sec.), Ponzella Byrd (Treas.), Belinda Warren, Joy Kendrick, Roslyn Moore. THIRD ROW: Pat Hucks, Connie Wooten, Mollie Hall, Jill Koury, Ann Saunders, Maureen Wheat, Gena Wolfe, Donna Humble, Phoebe Smith, Cheryl Sykes, Robin Williamson. FOURTH ROW: Susan Lowe, Becky Staley, Connie Jones, Cheryl Roney, Monica Davis, Wendy Basden, Martha Saunders, Belinda Ledbetter, Cathy Richards, Mrs. Gunn, Ophelia Richmond. SIXTH ROW: Connette Parker, Carol Foust, Blonda Jefferies, Jeannette Thompson, Linda Sellars, Armelia Enoch, Patricia Warren.

Chess Club Thinks — Then Makes Its Move

Chess Club (Left) Susan Lowe, John Dillberger, Bob Dillberger, Dwight Kernodle, Mary Jo Abernathy, Mike Starnes.

Teachers' Aides Acquire Experience in Education

Turrentine (top left) Lisa Duff, Susan Lowe

Hillcrest (top right) SEATED: Bill Wood, Ann Sherard, Kevin Kendrick. STANDING: June Russell, Patricia Moore.

Sellars-Gunn (center) David Skeels, Coleman Rich, Brant Barnwell, Frank Hope, Susan Anderson.

Maple Avenue (center bottom) Debbie Hoyle, Susan Bivens, Rhonda Rigsbee, Cathy Manning.

Grove Park (top) KNEELING: David Tate. STANDING: Karen Edmonds, Anne Lucke, Margaret Ann Parker, Janet White, Claudia Ward, Patricia Ivey.

Smith (center) Ann Coley, Kathrine Graves, Caren Hobbs, Margie Frick, Carolyn Hardy.

Jr. ROTC Trains In US Air Force Aviation Basics

The Air Force Junior Reserve Officers' Training Corps Unit at Williams High School is part of the Air Force ROTC program for training officers. Cadets in the program receive education in the different aspects of aviation such as navigation and weather, the history of the United States Air Force, and basic drill and ceremonies.

The Color Guard and Precision Drill Team studies and practices more advanced drill for presentations at athletic and other types of events.

ROTC FIRST ROW: John Nicholson, Frank Coots, John Dillberger, Dwight Kernodle, Jerry Dickers, Larry Norton, Wendell Turner, David Matthews, Don Phillipie. SECOND ROW: Joe McPherson, Richard Roessler, Don Huffman, Pat Hill, Jimmy Workman, Ted Wilkins, Steve Wood. THIRD ROW: Colonel Clason, Alan Shatterly, John Bell, Jeff Powell, Richard Caddell, Terry Maxwell, Marc Hill, Danny Stamps. FOURTH ROW: Eddie Williams, Johnny Swaim, Richard Mulharon, Mike Petty, Ricky Gibson, Jimmy Durham, Tom Eisenmenger. FIFTH ROW: David Martin, Rick Morrison, Peter Reynolds, Ricky Lockemy, Jim Parker, Stuart Logsden, Terry Shambley. SIXTH ROW: David Love, Bruce Thompson, Clyde Walters, Jack Allison, Stephen Petty, Phillip Wall, Kenneth Dillehay, Arthur B. Fristoe, Kenneth Blackwell, Charles Simms, J. D. Bradsher, Daniel Coots.

Williams High Wrestlers Pin Their Opponents

Wrestling Team FIRST ROW: J. Atkinson, C. Bell, K. Shelton, M. Koury, J. Foust. SECOND ROW: C. Barnhardt, R. Moore, W. Mebane, B. Grant, B. Waller, S. Moore. THIRD ROW: Coach Barnhardt, D. Morton, W. Robertson, R. Gwyn, D. Auger, P. Shannon.

WILLIAMS HIGH SCHOOL
1971-1972 WRESTLING SCHEDULE

Dec.	3	Cummings	Home
Dec.	10	Reidsville	Home
Dec.	14	High Point Andrews	Home
Jan.	4	High Point Andrews	Away
Jan.	6	Page	Away
Jan.	11	Dudley	Away
Jan.	14	Smith	Away
Jan.	21	High Point Central	Home
Jan.	25	Page	Home
Jan.	28	Grimsley	Away
Feb.	1	Dudley	Home
Feb.	4	Smith	Home
Feb.	8	High Point Central	Away
Feb.	11-12	Conference Tourney	
Feb.	15	Grimsley	Home
Feb.	18	Sectionals	Smith
Feb.	25	State	Parkland

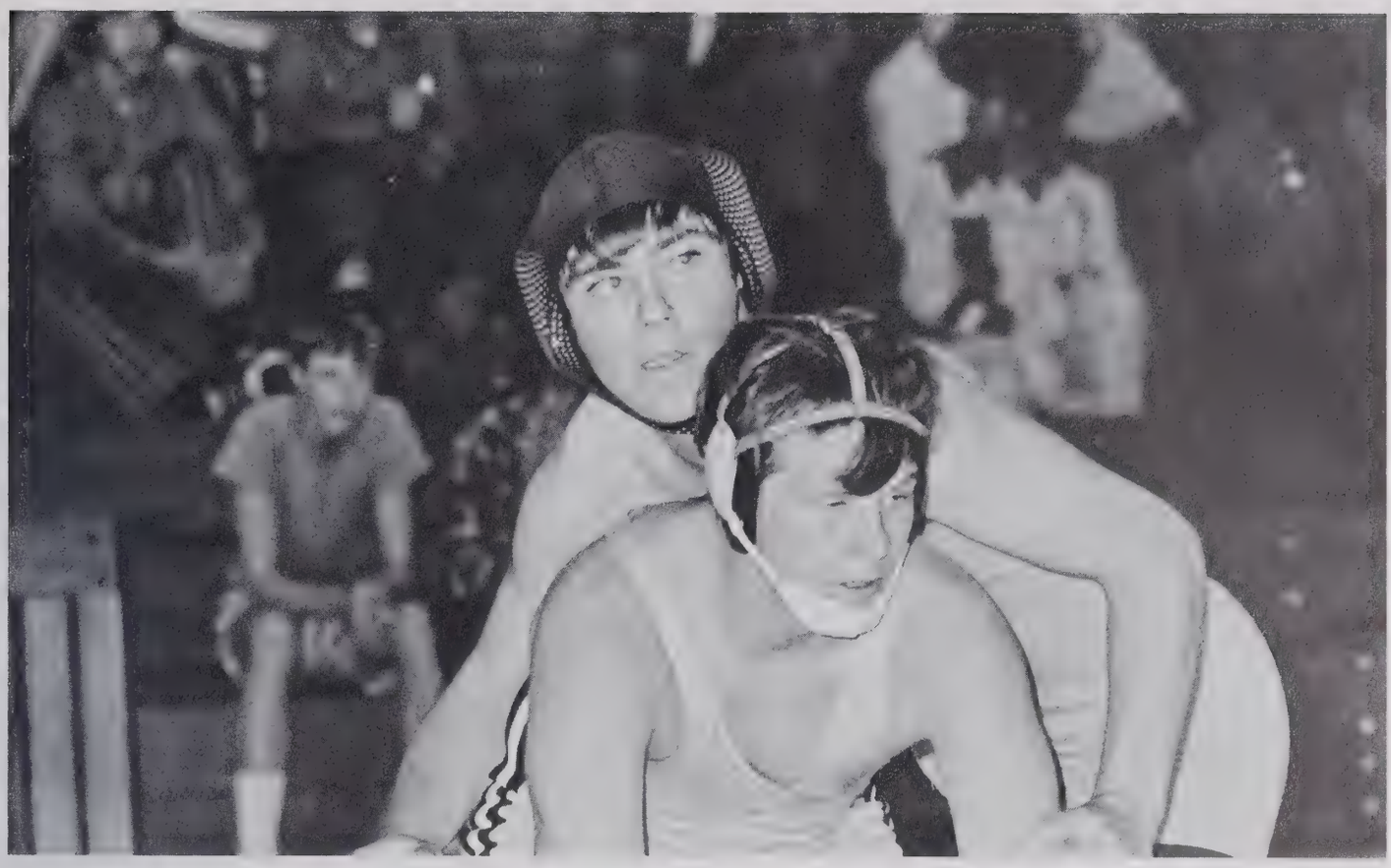

(Left) M. Koury
(Above Right) B. Holt

(Below) Billy Grant Grapples his way to a winning pin for the Williams High School Wrestling Team.

22

Winter Basketball Games Spark Bulldog Spirit

WILLIAMS HIGH SCHOOL
VARSITY BASKETBALL SCHEDULE

Nov.	30	Raleigh Sanderson
Dec.	3	Cummings
Dec.	7	Raleigh Sanderson
Dec.	10	Reidsville
Dec.	14	High Point Andrews
Dec.	27-28	HOLIDAY CLASSIC
Jan.	4	High Point Andrews
Jan.	7	Cummings
Jan.	11	Reidsville
Jan.	14	Greensboro Smith
Jan.	21	High Point Central
Jan.	25	Greensboro Page
Jan.	28	Greensboro Grimsley
Feb.	1	Greensboro Smith
Feb.	8	High Point Central
Feb.	11	Greensboro Grimsley
Feb.	18	Greensboro Dudley

(Top) Cheerleaders raise spirit for basketball at a pep rally.

(Left) No. 22 Frank Hope takes the easy layup.

(Top Left) No. 54 Jeff Crompton takes the free shot.

(Bottom Left) No. 31 David Yow goes for the ball on the board.

FIRST ROW: J. Rouse, J. Black, A. Shelton, W. Turner. SECOND ROW: M. Moses, F. Hope, J. Holiday, L. Bowland, J. D. Bradsher. THIRD ROW: D. Yow, D. Skeels, J. Crompton, T. Slade, R. Reaves.

(Top Left) Bulldog defense at work. (Bottom Left) No. 14 Alan Shelton makes beautiful play.

(Top Right) No. 51 J. D. Bradsher puts up an easy one. (Bottom Right) Troy "Hotdog" Slade and Joe Rouse say Bulldogs are Number 1.

51
44
20

55
33

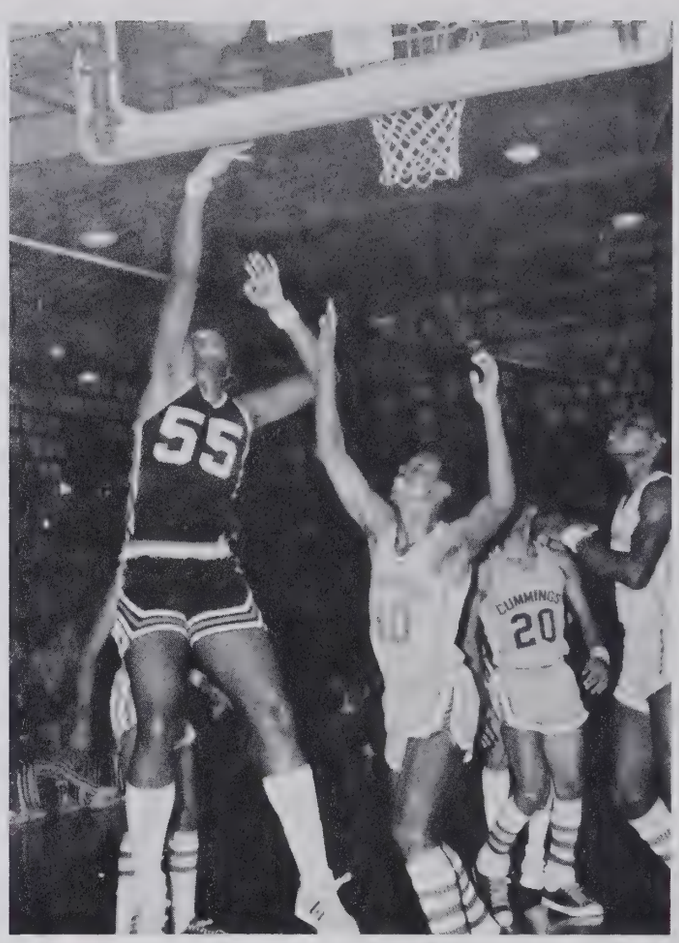
55
CUMMINGS
20

32
50

Williams Bullpups Show Determination

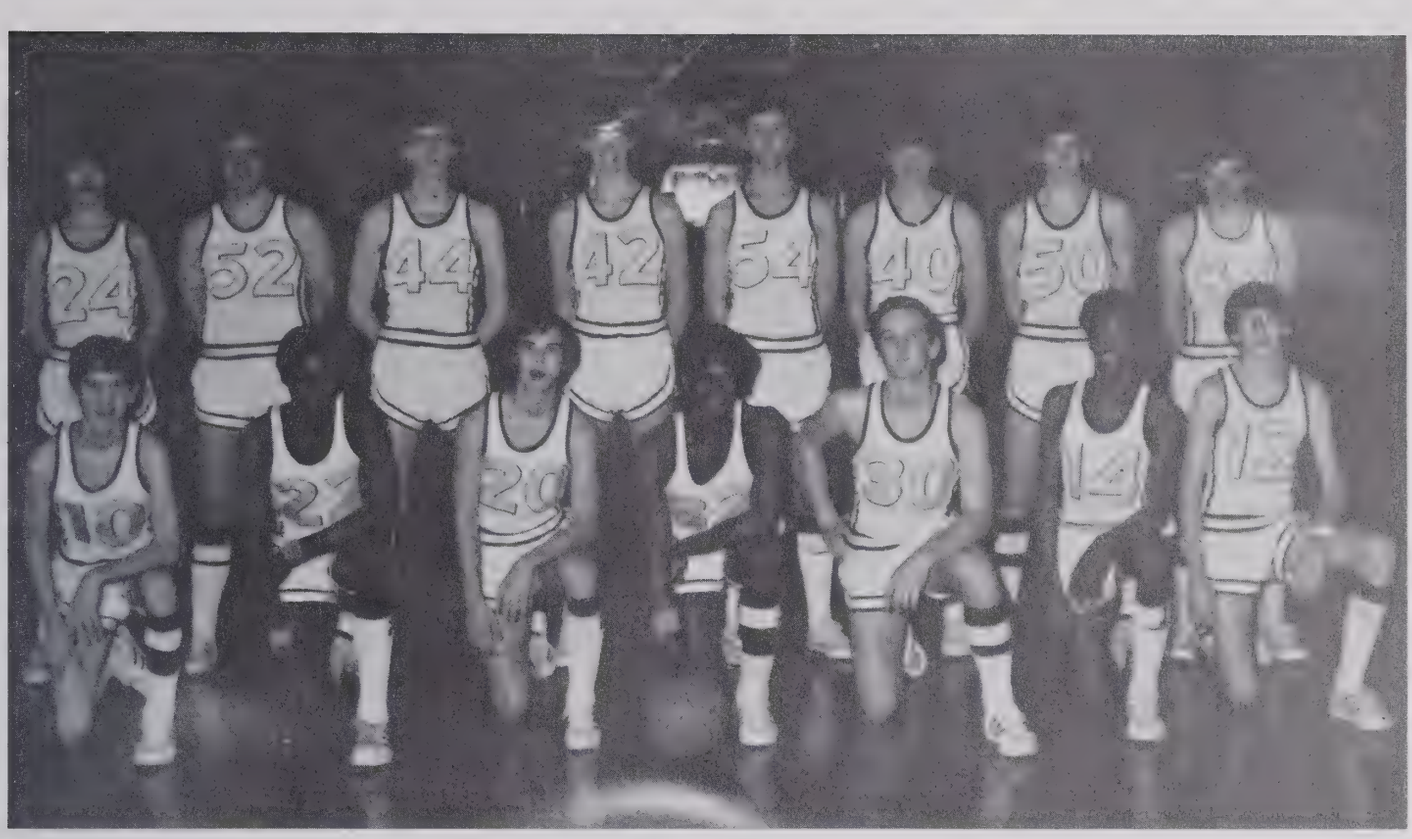

FIRST ROW: A. Bryant, G. Hightower, J. Griffin, E. Foust, J. Warren, C. Foster, D. Smith. SECOND ROW: K. Puttnam, W. Cole, M. Lunsford, E. Moser, D. Coots, M. Janey, R. Davis, J. Cox.

WILLIAMS HIGH SCHOOL
1971-1972 J.V. Basketball Schedule

Nov.	30	Raleigh Sanderson	Away
Dec.	3	**Cummings**	**Elon Gym**
Dec.	7	**Raleigh Sanderson**	**Home**
Dec.	10	Reidsville	Away
Dec.	14	High Point Andrews	Away
Jan.	4	**High Point Andrews**	**Home**
Jan.	7	**Cummings**	**Elon Gym**
Jan.	11	**Reidsville**	**Home**
Jan.	14	**Greensboro-Smith**	**Home**
Jan.	21	High Point Central	Away
Jan.	25	Greensboro Page	Away
Jan.	28	**Greensboro Grimsley**	**Home**
Feb.	1	Greensboro Dudley	Away
Feb.	4	Greensboro Smith	Away
Feb.	8	**High Point Central**	**Home**
Feb.	11	**Greensboro Page**	**Home**
Feb.	15	Greensboro Grimsley	Away
Feb.	18	**Greensboro Dudley**	**Home**

Cheerleaders: A Power Plant for School Spirit

Varsity Cheerleaders (Below) FIRST ROW: Brenda Anderson, Janet White, Paula Hill, head; Vickie Reid, Angela Lombardi. SECOND ROW: Steve Wellons, clown; Patricia Moore, Billie Kay Ross, Sharon Palsha, Linda Mitchell, Janet Michael, Annie Schoonover, Patty Burke, David Tate, clown.

(Right) Billy Kay Charismaby, Billie K. Ross.

Cheerleaders Up Spirits of the Bullpups & Fans

Junior Varsity Cheerleaders (Left) top to bottom: Jan Aldridge, Paula Cobb, Laura Lee Davis, Lee Neal, Cindy Daniel, Gail Lindley, Karen Madden, Robin Bozeman.

(Above) J. V. Cheerleaders lead assembly. (Right to left:) Karen Madden, Laura Lee Davis, Robin Bozeman, Cindy Daniel.

Girls Turn Them On With Smiles

(middle left) — A. Schoonover, A. Lombardi.

(right) — G. Lindley.

(below) — Bootgirls entertain at half-time.

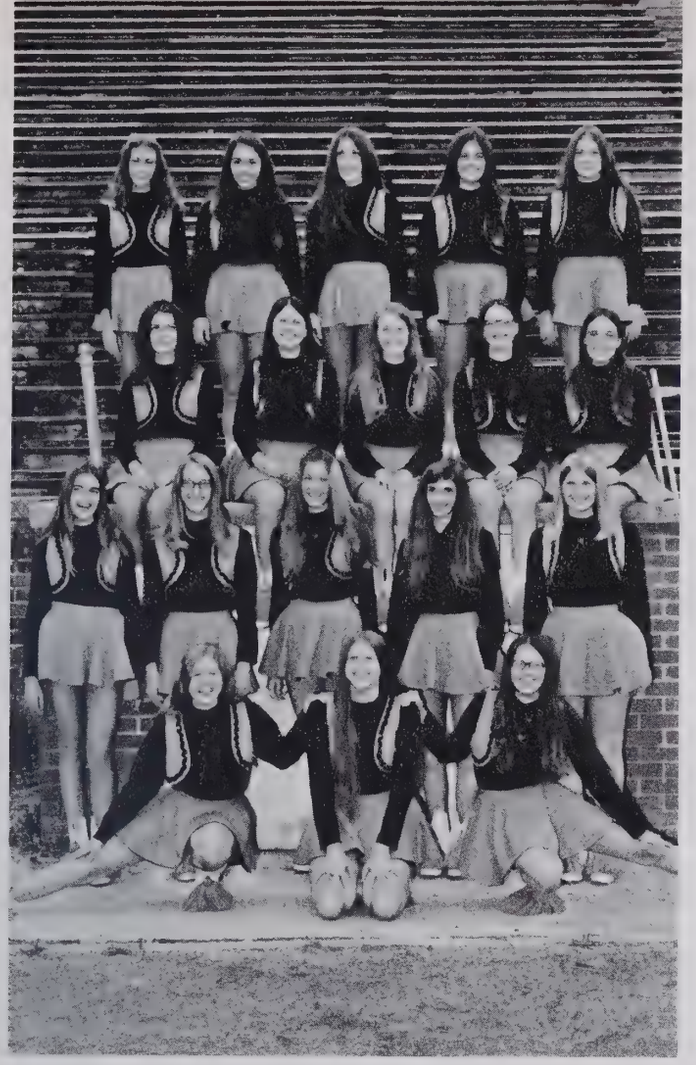

These Boots Are Made for Walking

W.H.S. Bootgirls — (left), FIRST ROW: Ann Bodenheimer, Cindy Shue, JoAnne Brumble. SECOND ROW: Ann Hill, Nancy Simmons, Bonita Williams, Linda Cline, Elizabeth Howard. THIRD ROW: Janice Whitten, Donna Madson, Carolyn Hardie, Susan Lowe, Brenda Massengail. FOURTH ROW: Susan Lewis, Patricia McQueen, Diane Ayres, Terry Ball, JoAnn McDonald.

(below) Bootgirls march in Homecoming parade.

11B14 Captures "Most Spirited" Homeroom Award

Key, Keyettes Win School Spirit Banner

School Spirit Week is set aside each year to allow students to express their spirit in any fashion. Competition runs between clubs and between homerooms. Originality and extent of the decorations are main factors in the judging of homerooms. Mrs. Bird's junior homeroom won the honor of the most spirited homeroom. For the second consecutive year, the Key-Keyette Club won the School Spirit banner climaxing School Spirit Week.

DOWN
WITH

W.H.S. BULLDOGS
HAPPINESS
IS A
BULLDOG VICTORY

Class of 1973 Breaks Tadition

Junior Class Advisors (Above): Miss Kaaren Brown, Mr. Jerry Wilder and Miss Nancy Graves.

Junior Class Officers (Below): Cathy McIver, Treas.; Amy Terrell, Sec.; Joe Vanderford, V.P.; Morgan Armstrong, Pres.

Mr. Guthrie's history class is working diligently, as usual.

Melody Abbott
Randy Abee
Mary Jo Abernethy
Phillip Adkins
Dan Allen

Ada Anderson
Morgan Armstrong
Mary Jane Austin
Diane Ayers
Holly Bailey

Marci Bailey
Debra Baise
Mike Baker
Allen Baldwin
Terry Ball

Johnny Barnes
Holton Barnwell
Mike Beck
Steve Birchett
Jimmy Black

Prom servers — Holly Ivey, Tommy Peeler, Tommy Lindley, Drew Love, William Stanfield, Cathy McIver, Barbara Tuttle, Peggy Baldwin, Linda Hall, Cheryl King, Peggy Miles.

Todd Black
Kenneth Blackwell
Jack Bobo
Mike Boley
Diane Bond

Mike Boone
Terry Boswell
Lonnie Bowland
Chris Bowman
Debbie Bradshaw

James Brannock
Randy Bright
David Brown
James Brown
Skipper Brown

Teresa Brown
Jo Anne Brumble
Billy Bryan
Peggy Bulla
Paul Bullock

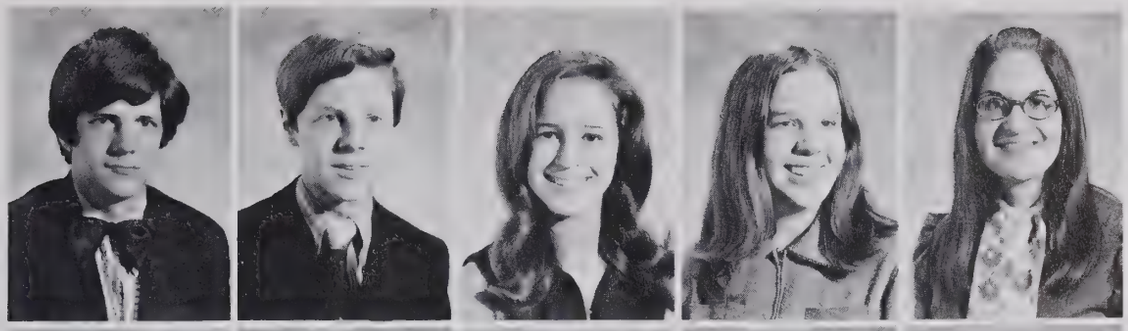

Rodney Burch
Rusty Burch
Patti Burke
Beverly Byrd
Brenda Byrd

Diane Byrd
Mike Byrd
Ponzella Byrd
Betina Capps
Keith Carroll

Carrie Cashman
Ann Casteel
Linda Catoe
Cindy Cauble
Debbie Chandler

Mr. Foster relaxes after working hard in the chemistry lab.

Charlotte Cherry
Susan Coffey

Tracy Clark
Cameron Cooper

Linda Cline
Chip Cothran

Mimi Cowan

Frances Crawford

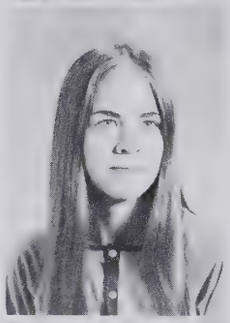

Chip Davidson

Cindy Long, Vickie Walker, David Tate, Vickie Neal, Nancy Lackey, Billie Kay Ross are being served at the Civitan-Civinette visitation.

Ann Davis
Monica Davis
Susan Davis
Tommy Dawson
C. K. Day

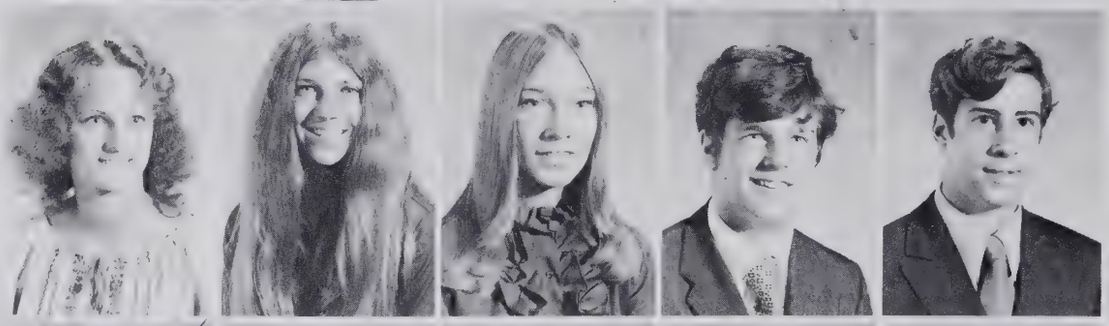

Bob Dillberger
Dayle Driver
Kim Dudleck
Susan Dunn
Vicki Dvoracek

Sandy Eggleston
Earlene Enoch
Iris Enoch
Claristeen Evans
Gail Fambrough

Sandy Farrell

Jerry Faucette

Dale Faulkner

Wilson Ferrell
Susie Fiske
Neil Flemming
Janet Foster
Steve Foster

Johnny Foust
Debbie Franks
Jerry Frazier
Tim Fry
Alice Gant

David Gant
Kevin Garret
G. W. Gibson
Sue Gibson
Wanda Gilmore

Dwain Goins
Ebby Goodman
Susan Goodwin
Chuck Grady
Sherry Grant

Carol Green
Nakalia Guye
Haddya Haddad
Stuart Haithcock
Linda Hall

Mollie Hall
Kent Harmon
Patricia Harmon
Audrey Harris
Patsy Hartman

Sandy Hartman
Sandra Hatfield
Teresa Henderson
Vicki Herring
Debbie Hill

Jimmy Hinshaw
Beth Holt
Paul Holt
David Honeycutt
Janet Hornaday

Sam Horne
Elizabeth Howard
Kaye Hudgins
David Huffman
Donna Humble

Steve Hundley
William Inabnit
Greg Ingalls
Holly Ivey
Diane Jackson

Gary Jackson
Cindy Jefferson
Michael Johnston
Sharon Johnston
Pam Jones

Doug Kernodle
Cheryl King
Missy Kirby
Michael Kiser
Barbara Kisstoth

Debbie Koontz
Jan Kraycirik
Nancy Lackey
Barry Lambert
Janet Lawson

Coach Isley presents Jeff Crompton with one of his many basketball awards.

David Huffman helps paint lockers for the Student Council to brighten up the school.

Lynn Snyder, and Diane Oakley register with William Inabnit to vote in class elections.

The extra work doesn't bother Tommy Peeler since the snow caused an early dismissal from school.

Debbie Lee
Ricky Leonard
Teresa Lily
Tommy Lindley
Mitch Lockamy

Elan Long
Ronnie Long
Drew Love
Edward Love
Denise Loy

Keyettes and Key Club members work to finish their club float.

Jerry Machacek
Robert Mann
Sheldia Martin
Stan Martin
Theresa Matthews

Suzanne May
Teresa May
Susan Mayo
Joan McDonald
Pat McGoldrick

Sammy McIntyre
Cathy McIver
Chris McKinney
Mary McLaughlin
Greg McLawhon

Cam McNeely
Patricia McQueen
Barbara Miles
Jo Anne Miles
Kathy Miles

Marilyn Miles
Peggy Miles
Art Miller
Linda Mitchell
John Mock

Jeff Mooneyham
Sammy Moore
Steve Moore
Eddie Moschler
Rodney Moser

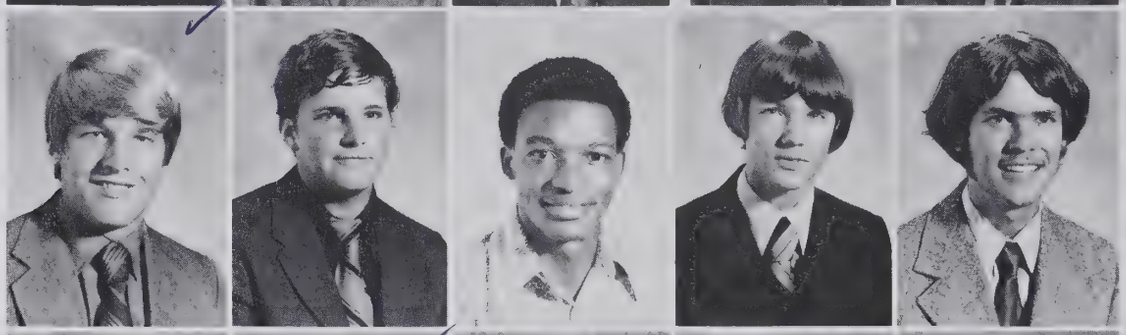

Buddy Mullen
David Murr
Greg Nance
David Nichols
Nicky Nicholson

Barbara Nowell
Kathy Nunn
Elizabeth Oakes
Cindy Oakley
Diane Oakley

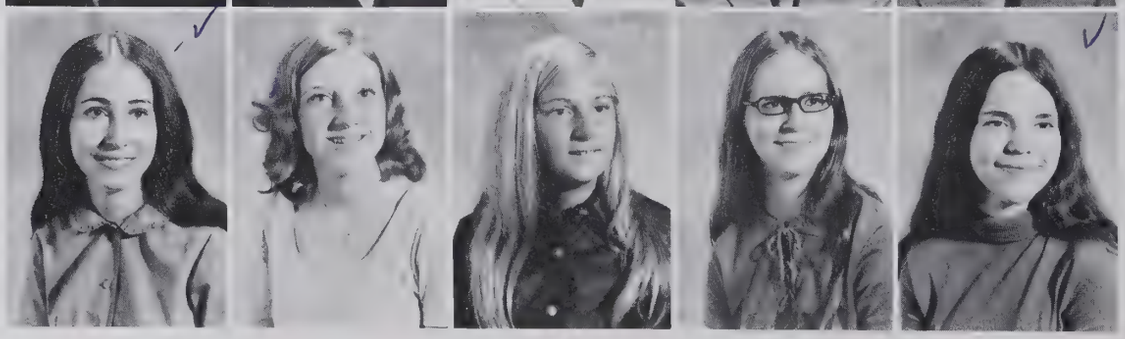

Charles Roarick, what are you looking for?

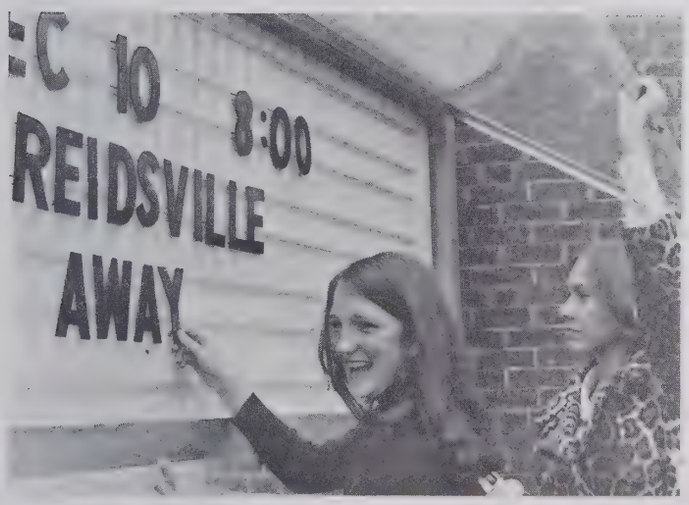

Early morning excitement — V. Dvoracek, S. Davis.

"Tell me more!" Teresa Henderson.

Linda Overby
Dottie Page
Sharon Palsha
Sue Parks
Charles Peebles

Tommy Peeler
Debbie Peterson
Steve Petty
Debbie Poole
Lorenzo Poteat

Debbie Powell
Patricia Pyne
John Reardon
Ronald Reaves
Monroe Richmond

Richard Rhodes
Harry Ritchie
Charles Roarick
Peggy Roberts
Gary Robinette

Cheryl Roney
Lisa Rose
Carol Roessler
Billie Kaye Ross
Yvonne Rudisil[1]

Randy Sartin

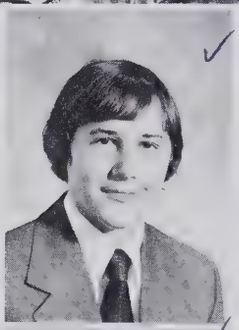

Carol Saunders

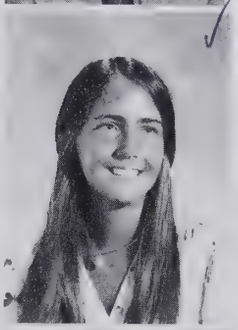

Martha Saunders

Lee Armstrong, Amy Terrell, Jerry Faucette, Beth Stuart, Randy on the Junior Class Float.

Robert Scarborough
Donnie Shultz
Bernard Scott
Patti Sellars
Ricky Shambley

Roger Sharpe
Alan Selton
Nancy Simmons
Randy Simmons
Joe Simnor

Steve Sims
Alex Sineath
Dana Slack
Chip Smith
Phoebe Smith

Simmons, Morgan Armstrong and Steve Sims are having fun working

Rose Smith

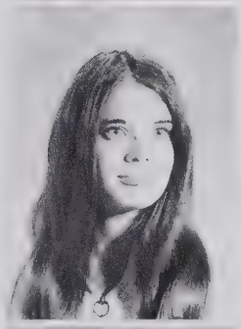

Lynn Snyder

David Speigner

Holly Ivey, Mimi Cowan, and Teresa May act out "The Tempest."

Peggy Sprague
Donnie Stadler
William Stanfield
Cynthia Stanford
Jan Starr

Mike Starr
Randy Stinson
Susan Stollings
Woody Stone
Pat Stratford

Beth Stuart
Steve Stubor
Cathy Sumner
Ed Sutton
Sharon Swain

Keith Sykes
Kemp Teer
Amy Terrell
Andy Thacker
Terry Thomas

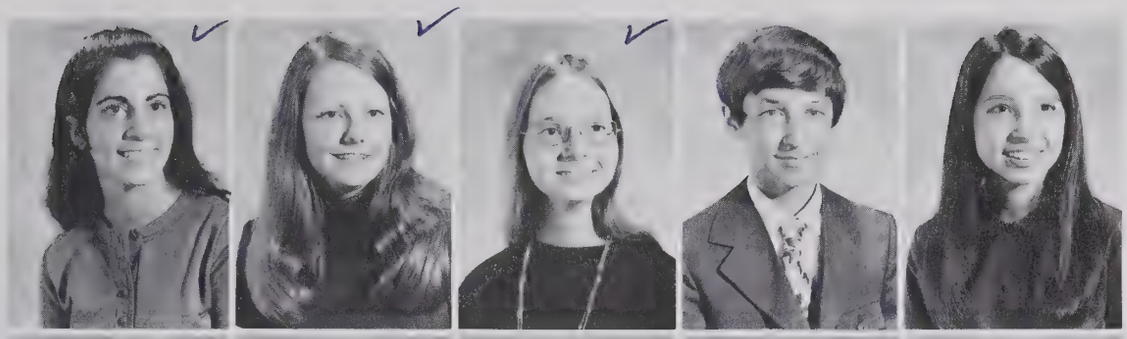

Cynthia Touloupas
Cheryl Tucker
Vickey Turner
Wendell Turner
Barbara Tuttle

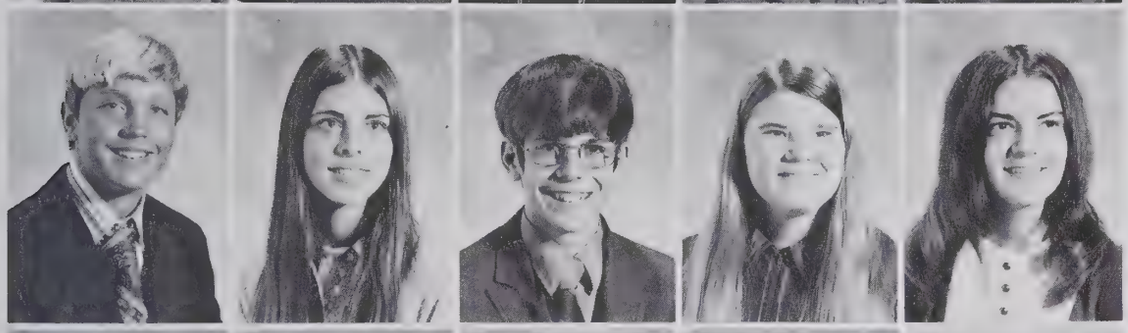

Chip Walker
Marcia Wallner
Randy Westbrooks
Cathy White
Janice Whitten

Paula Wilkerson
Bonita Williams
Joella Williams
Ross Williams
Preston Williamson

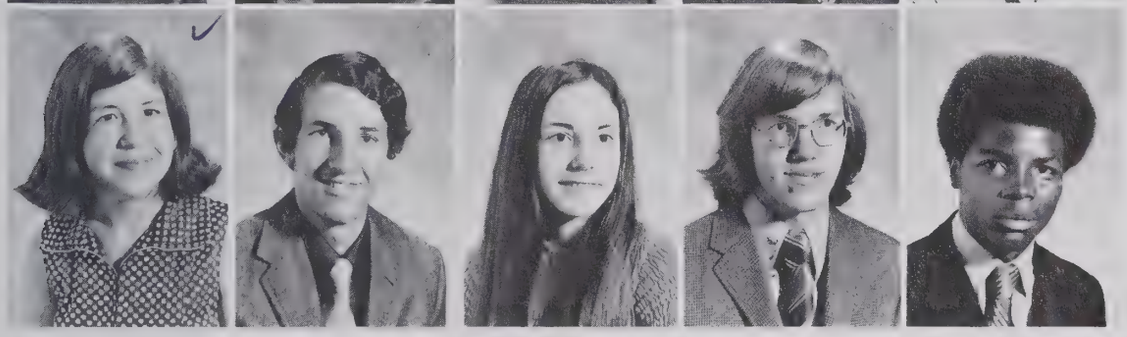

Bonnie Willis
Lee Wilson
Margret Wilson
Wendell Wilson
George Upsher

Cheryl Roney and Michael Kiser have an early morning chat.

Joe Vanderford
Jo Beth Vaughn
James Vitali
David Yow
Michelle Yarborough

Above: James Brown, J. D. Bradsher and Richard Moore look forward to a better senior football season next year.

Lower Right: Susan Goodwin fixes the curtains.

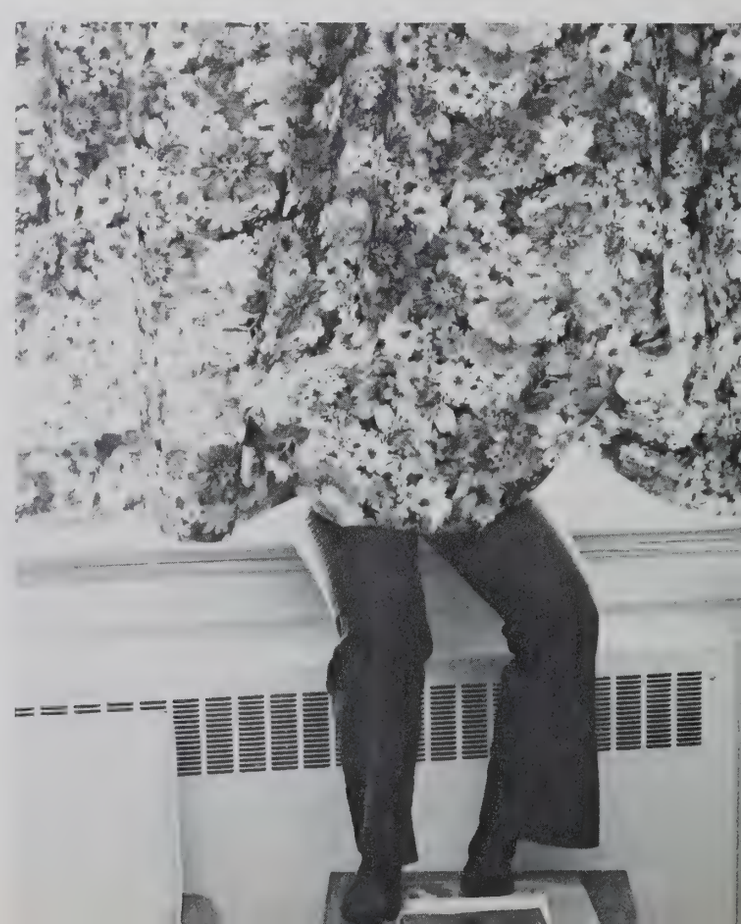

Spring

A time to be born . . .

DOVE
10¢ OFF

Highest Honors: Valedictorian and Salutatorian

The highest honor to be awarded to a member of the class of 1972 is that of valedictorian. Susan Challenger has earned the highest honor. Ann Hanks, the salutatorian of the class of 1972, has achieved the second highest honor.

These two students will receive special recognition at Commencement Exercises as they deliver their traditional speeches. Susan Challenger will address the graduating class in the valedictory. The salutatory will be delivered by Ann Hanks.

Left: Susan Challenger, Valedictorian.

Above: Ann Hanks, Salutatorian.

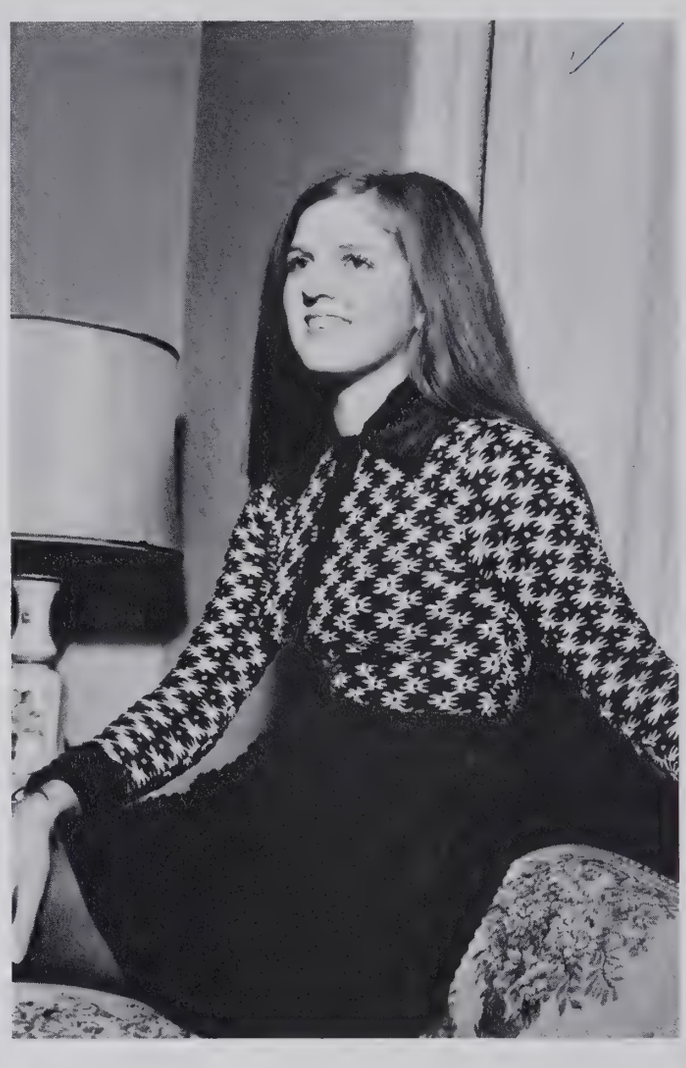

Citizens of the Year (Above) Sharon Palsha, Susan Anderson, Chip Cothran, Steve Wellons.

DAR Citizenship Award (upper right) Katherine Graves.

Officers of N. C. District East of Jr. Civitan Club (lower right) Patricia Ivey: Deputy Governor, Angela Lombardi: Corresponding Secretary, Coleman Rich: Governor.

Students Capture Various Honors

John Dillberger, (Left) winner of **Outstanding Chemistry Student Award, National Merit Semi-finalist,** Governor's School Representative.

Renssalaer Science and Math Award (Above) Larry Norton.

"Smarty Pants" Gain Respect of Fellow Students

(Above) National Forensic League: Richard Caddell, Susan Challenger, Jeff Powell,

Dwight Kernodle. (Above center) High IQ Bowl, Dwight Kernodle, Susan Challenger, Jeff Powell,

Billy Willis, Rick Montgomery.
(Left) Morehead Finalist: Jeff Powell.

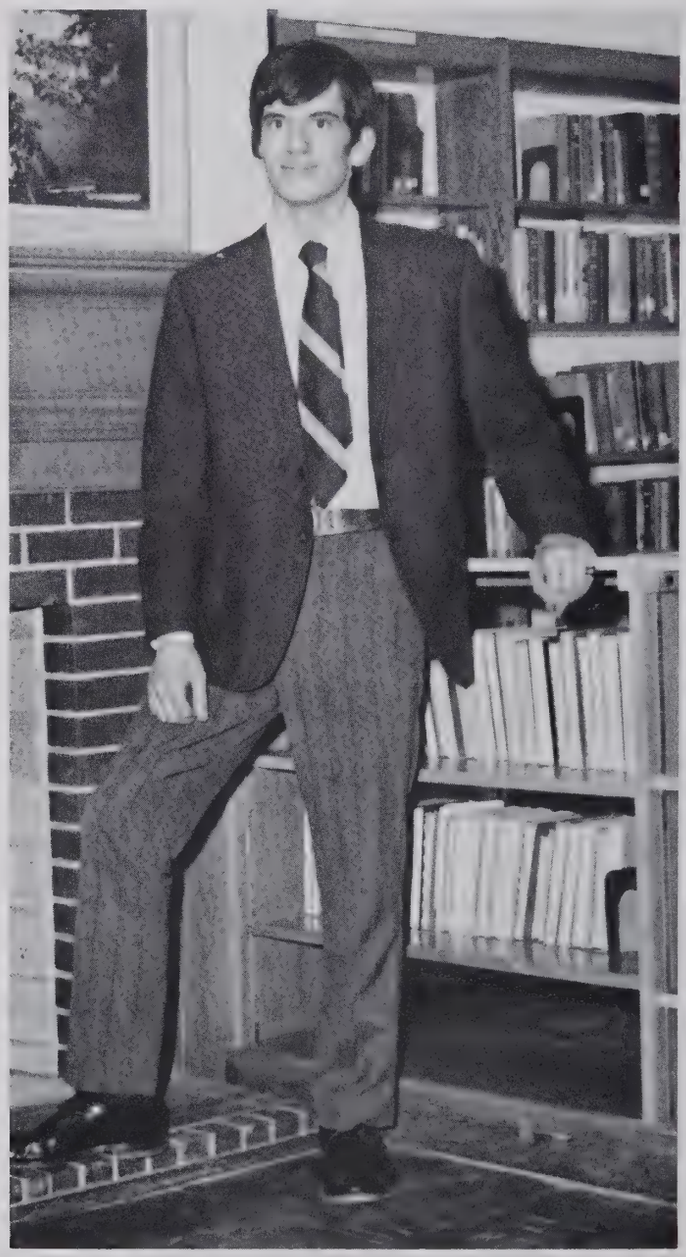

(Left) Elk's Leadership Award, Julia Ogden, Steve Wellons.

(Above) Senior Ushers, FIRST ROW: Joe Vanderford, Debbie Lee, Amy Terrell, Kati Ray. SECOND ROW: Morgan Armstrong, Sam Isley, Kathy McIver, Teresa May, Leslie Anderson.

(Above): Outstanding Junior AFJROTC Cadet, Richard Caddell; Outstanding Sophomore AFJROTC Cadet, Bob Dillberger; Outstanding Junior AFJROTC Cadet, John Dillberger.

(Above center) All State Band, Terry Owens, and Harold Daniels. Sophomore Band Award, Bonnie Willis.

(Right) DECA Sweetheart, Betty Thomas.

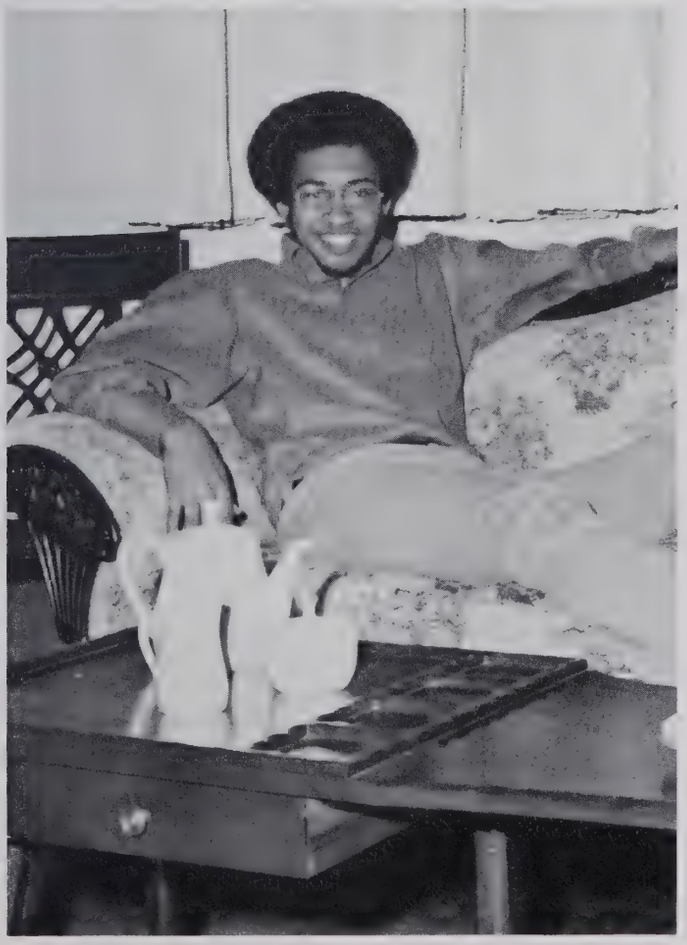

(Above) Most Improved Senior Orchestra Member, 1971, Brenda Byrd; All State Workshop Orchestra, Richard Caddell, Cindy Daniel.

(Left) DE Parliamentarian, Tyrone Faucette

Williams Has A

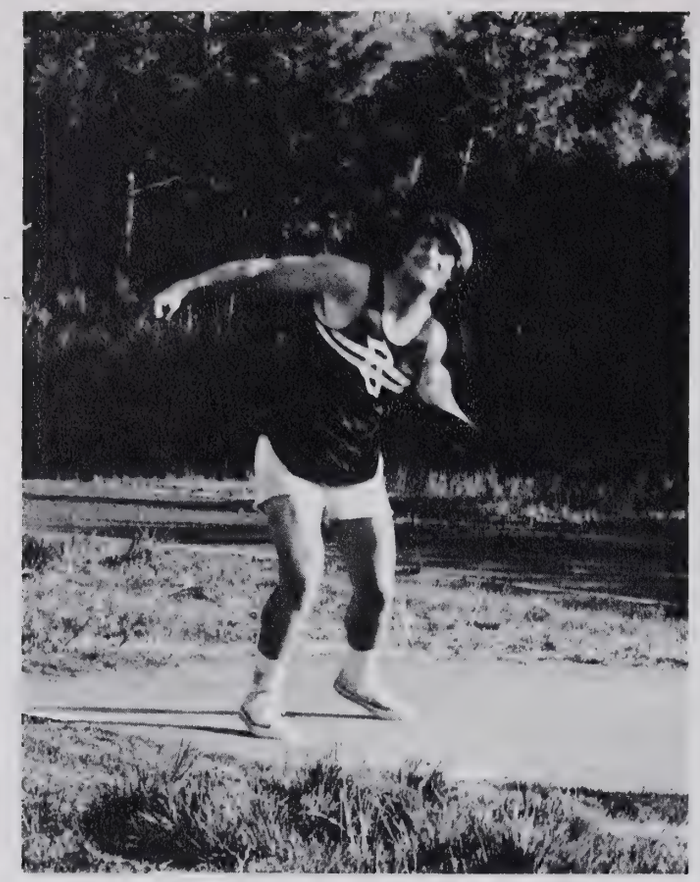

UPPER LEFT: Jerry Pickler. LOWER LEFT: Billy Sommers. MIDDLE LEFT: Barry Bailey. MIDDLE RIGHT: Larry Matkins.

Successful Season

TRACK SCHEDULE

March 18	Cummings at High Point
March 25	Dudley & Page at Williams
April 1	Smith at High Point
April 8	Cummings & Atkins at Williams
April 14	East at Grimsley

LEFT TO RIGHT: 1st ROW Coach Hoover, D. Murr, K. Drone, L. Morris, O. Wallin, M. Richmond, T. Leach, A. Donnell. 2nd ROW M. Stratford, B. Sommers, T. Lowry, L. Matkins, J. Pickler, J. Mooneyham, D. Snyder, Coach Wilder, Manager Walter Mebane.

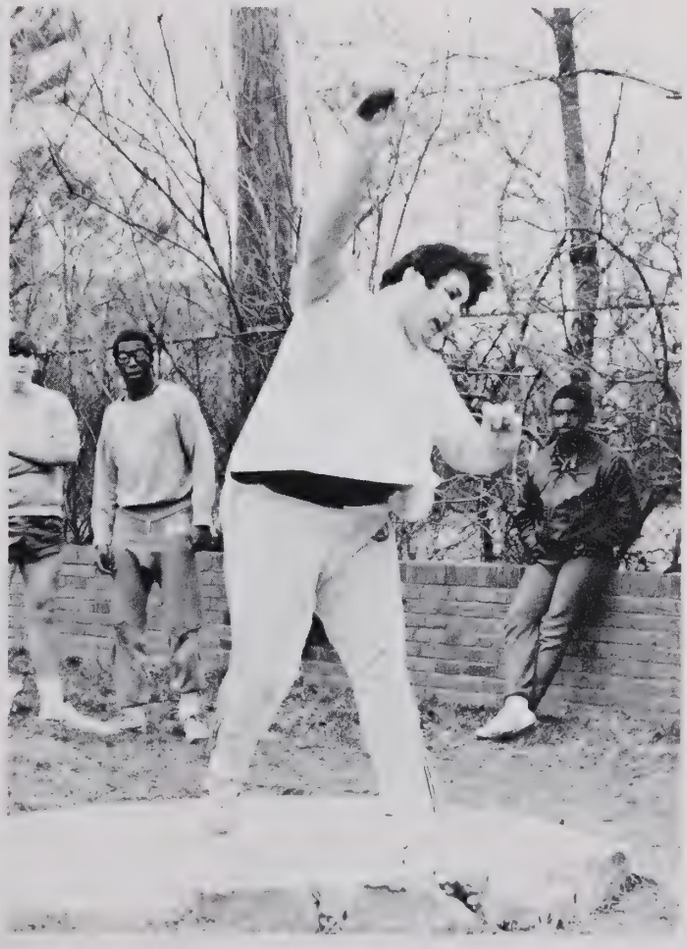

WHS Baseball Team Has

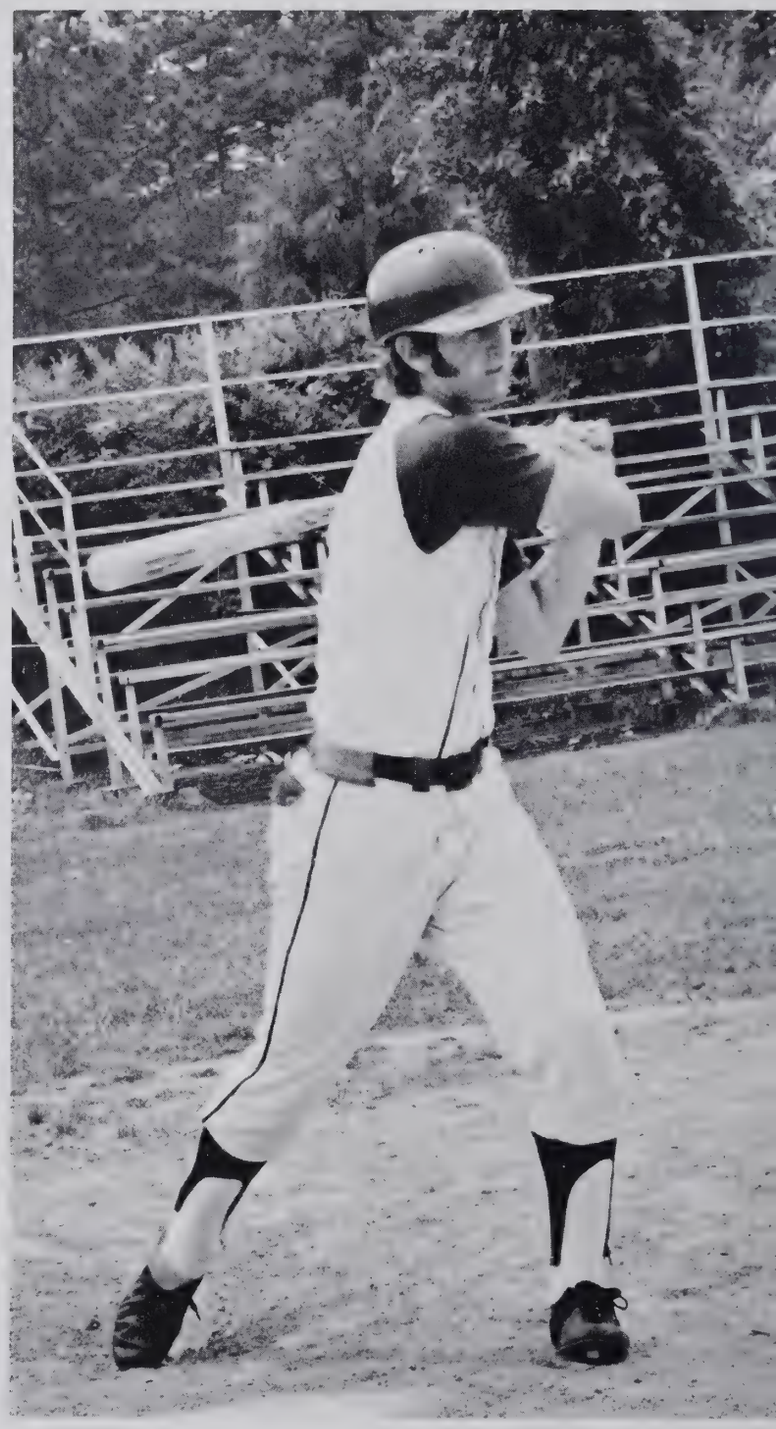

ABOVE: Steve Ritter, number 27 hits a homerun. AT RIGHT: Terry Wall warming up during practice. LOWER RIGHT: Terry Wall playing shortstop.

A Disappointing Season

LEFT TO RIGHT 1st ROW S. Brown, M. Chandler, S. Haithcock, C. Smith, J. Honeycutt, T. Wall, F. Walker. 2nd ROW Coach Claar, T. Owens, N. Strong, K. Dagley, T. Spoon, S. Ritter, E. Rainey, F. Long

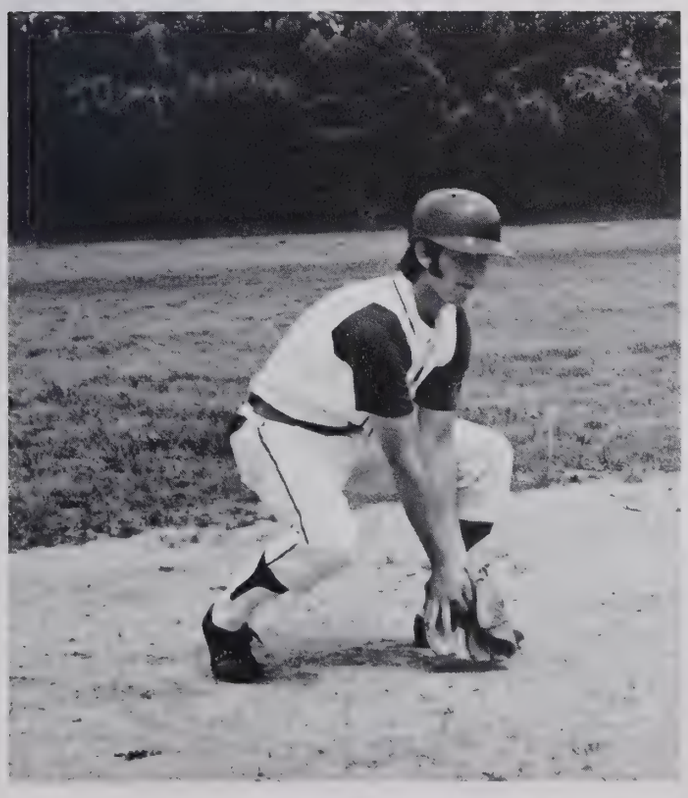

March	23	Smith
March	26	High Point
March	30	Page
April	2	Dudley
April	5	Grimsley
April	7	Smith
April	13	High Point
April	16	Page
April	20	Dudley
April	23	Grimsley
April	27	Smith
April	30	High Point
May	4	Page
May	7	Dudley
May	11	Grimsley

Williams High School Golf Team Swings On

FIRST ROW: Coach Spears, B. Garrison, P. Blackwood, G. Nance. SECOND ROW: D. Braxton, K. Dudleck, J. Stearns, L. Pardue.

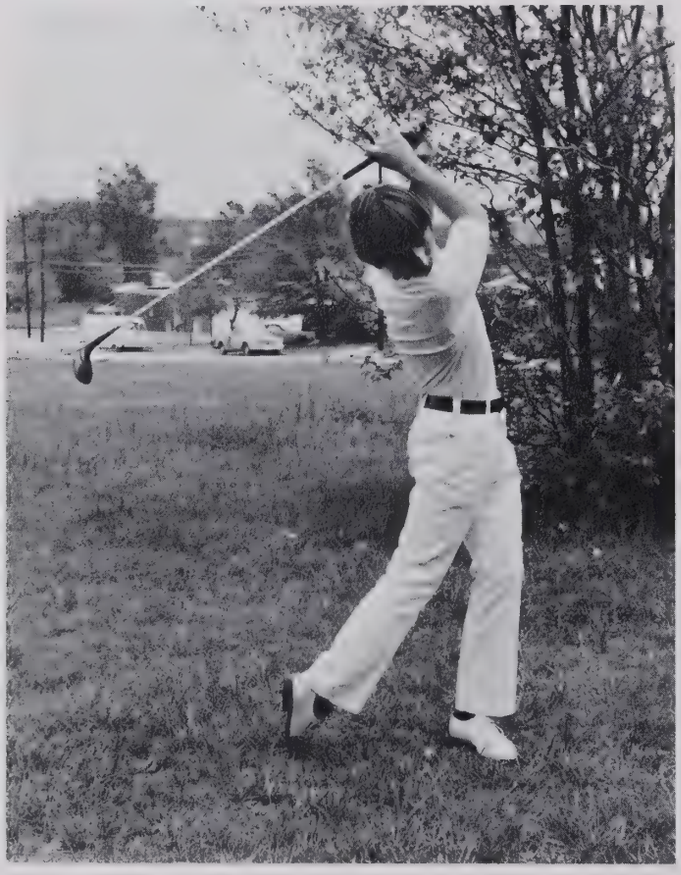

Golf Schedule

Division IV

Date		Host
March	25	Page
April	1	High Point
April	6	Grimsley
April	15	Smith
April	20	Cummings
April	22	Dudley
April	29	Walter Williams
May		Conference

(Right) Greg Nance.

Tennis Gets to be a Racket at Williams High

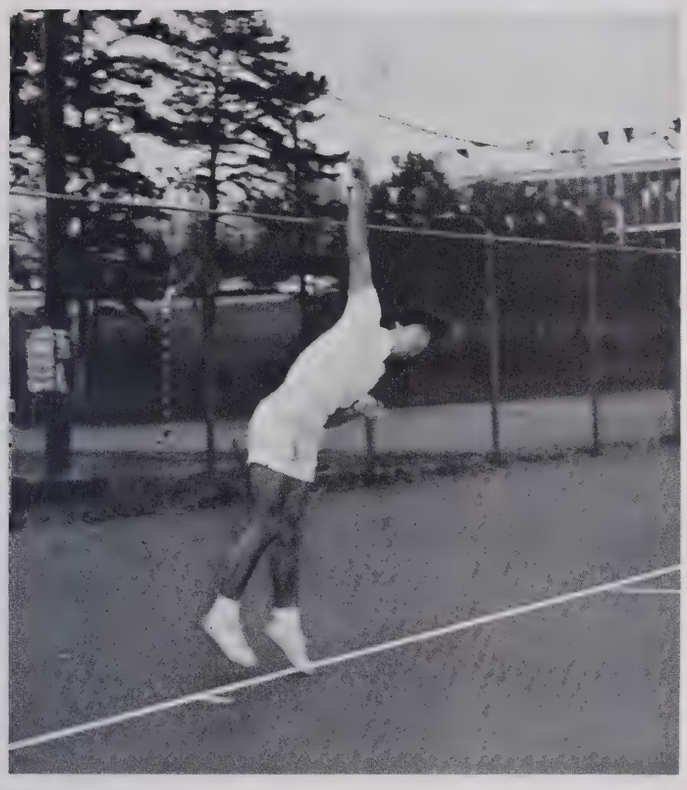

BULLDOG TENNIS SCHEDULE

March	21	HIGH POINT CENTRAL
	25	WILMINGTON
	28	GRIMSLEY
	29	DURHAM HIGH
April	5	CHAPEL HILL
	7	HILLSIDE
	8	WILMINGTON
	11	CHAPEL HILL
	13	PAGE
	15	LEXINGTON
	18	GRIMSLEY
	21	DURHAM HIGH
	25	HILLSIDE
	27-28	CONF. TOURN.
May	2	PAGE

(Right) Chip Koury.

FIRST ROW: K. Matlock, J. Ennis, J. Koury, M. Hall, E. Long, C. Hoover. SECOND ROW: T. Farone, S. Keziah, D. Moore, W. Stone. THIRD ROW: C. Koury, R. Simons, M. Armstrong, S. Hoke, T. Dodge, Coach Lee.

Choral Department Scores a Hit

This year, the choral department brought "Damn Yankees" to Williams. The story, based on the Faust Legend, deals with a man who sells his soul to the devil in return for being able to help the Senators beat the Yankees.

The production featured Robert Waller as Joe Boyd, who sells his soul to the devil, and Stan Alexander as Mr. Applegate or the devil. Tom Lunsford was the Senators' manager. Julie Bowden played Lola including her feature performance of "Whatever Lola Wants, Lola Gets".

The play was under the direction of Mr. Erving Covert. Being well received by the audience, the play was held over for one night's performance.

"East to the Sun" Is Theme For '71 Prom

On May 1, 1971, the Williams Juniors and Seniors, and for the first time some outside guests, were taken "East to the Sun".

Upon entering, the guests crossed over a bridge leading into the main area. Next to the bridge was a large waterfall. Also featured were the pegoda in the center, the statue of Budda, and the large dragon in the back. Colored lights and Japanese lanterns also enhanced the Oriental atmosphere. Music was provided by Clear Smoke.

Imagination and hard work combined to create the best prom ever at WHS.

EXIT

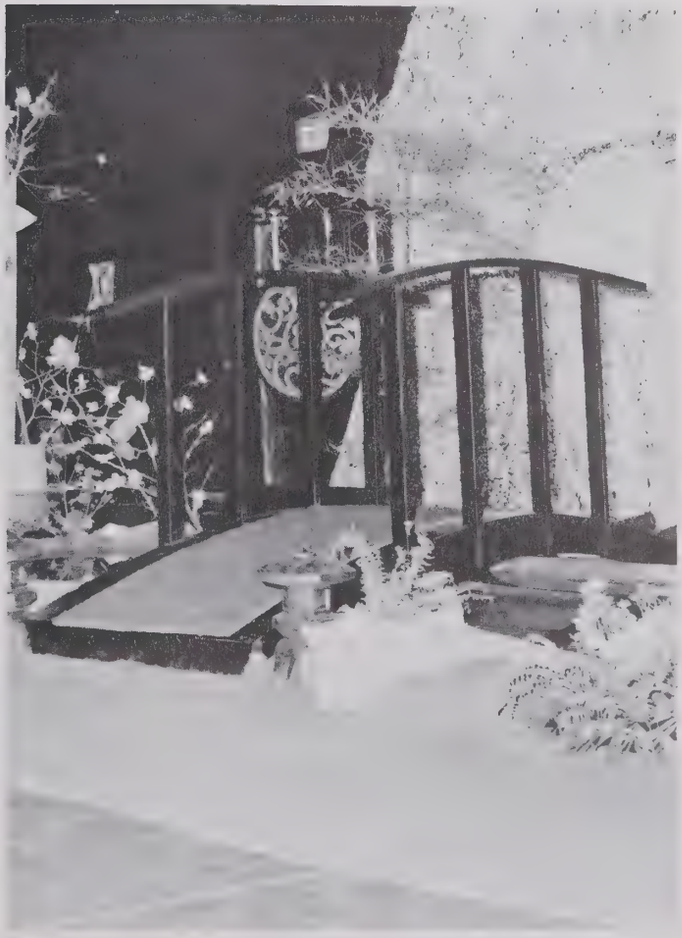

Ismael Becomes Involved in Williams Activities

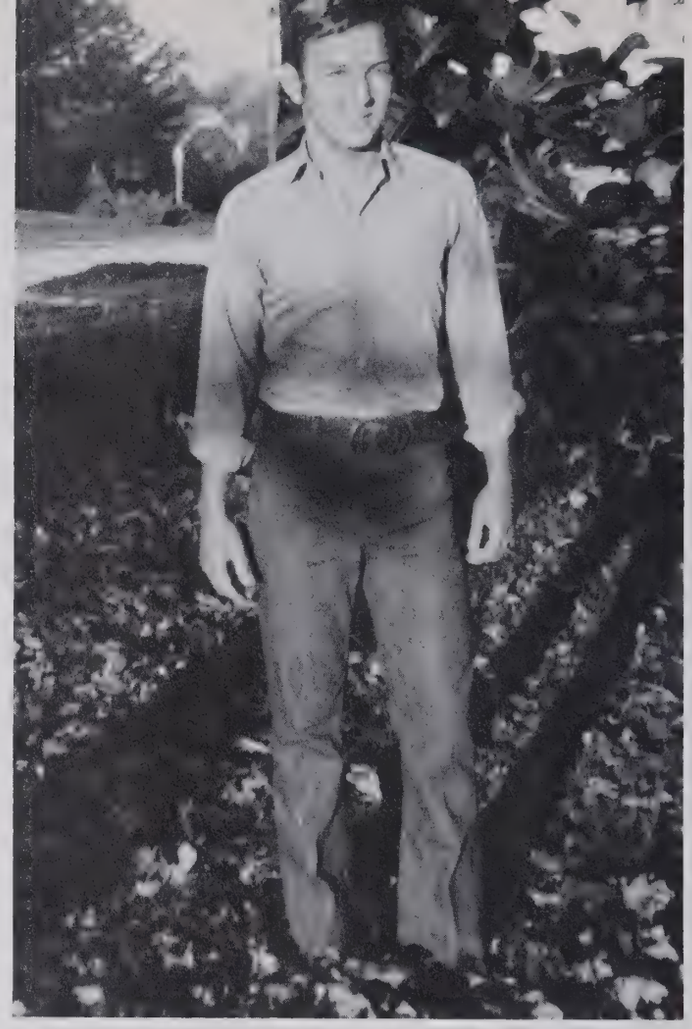

Ismael Camargo is the 1971-1972 exchange student for the American Field Service. The Burlington Chapter has sponsored a student here for the past three years.

Ismael, from Columbia, South America, lives with the Roy Harris family here. His "sisters" are Audrey, a junior, and Kathy, a senior.

A member of the Junior Civitan Club, Ismael has found the people of Burlington very warm and receptive to him. He has enjoyed visiting different churches.

Mrs. Weston's English class invited Ismael to accompany them to Williamsburg, Va. This trip was very meaningful to him.

Ismael's American family is indebted to Mrs. Weston and Mr. Temple for helping him adjust to the language and customs of this country.

EXIT

Project Bulldog Nears Completion at Press Time

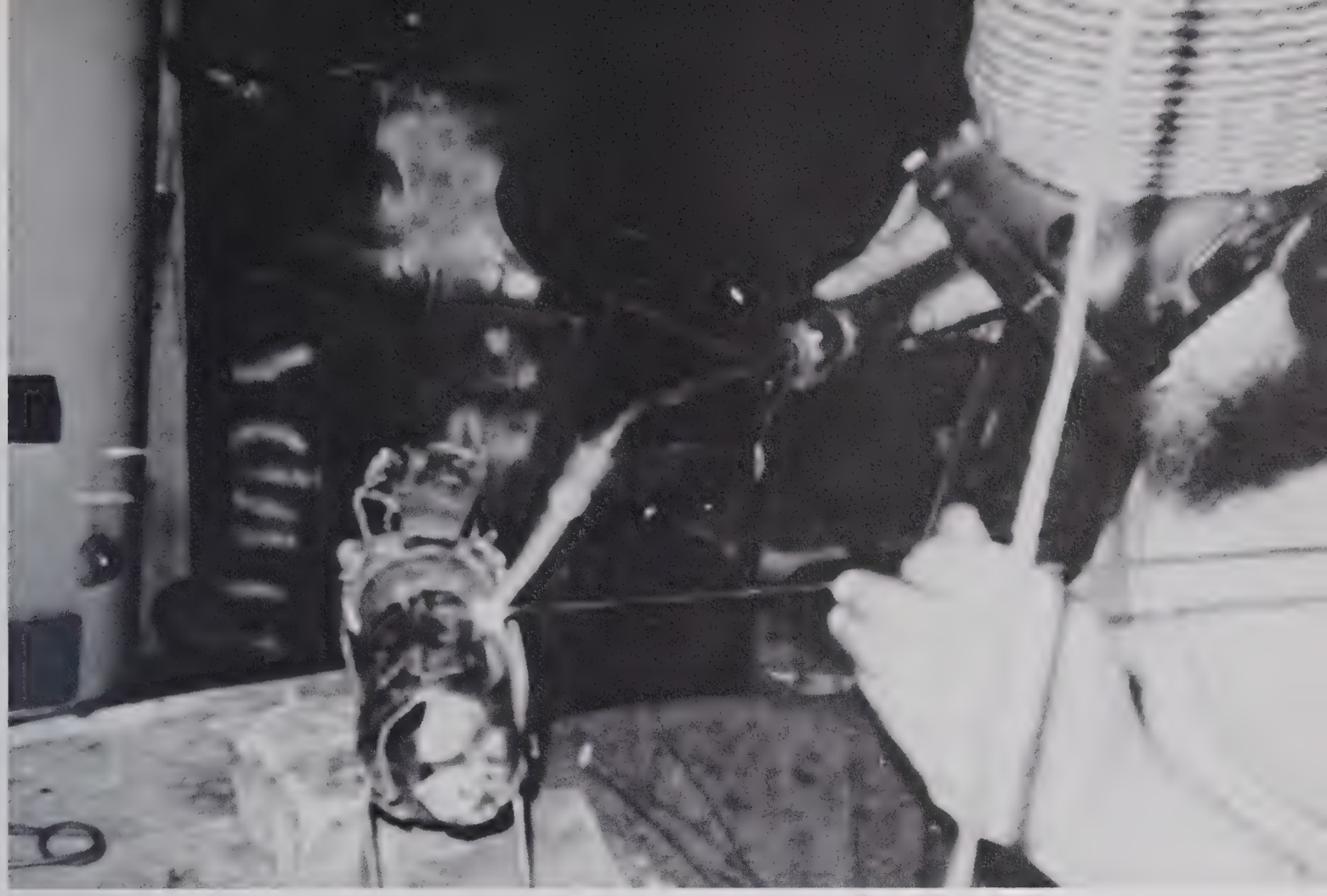

Project Bulldog was started in the fall in memory of all the students who have died while here at Williams and also Mr. Howard Mullis, or Mr. Bulldog as he was called.

The inspiration for the project came from an article in the Raleigh News and Observer, which pictured a sculpture of a ram done by Norman Keller of Greenville, North Carolina, for Havelock, High School.

At the time the article appeared the thought came to mind to have a bulldog made for WHS in the same manner. Mr. Jerry M. Wilder, Drafting teacher and Track Coach, headed the project.

Thanks to the tremendous effort put out by students, service clubs, and various people around town, Project Bulldog was a big success.

Senior Class Advisors (Above): Mrs. Adele Lowry, Mrs. Mary Latta.

350 Seniors Look Forward to Graduation

Senior Class Officers (Below): Vickie Crosson, treas,; John Warren, pres.; Doris Hardie, sec.; Tyrone Faucette, co-v.p. (not pictured), Susan Anderson, co-v.p.

Joel Young Adams
Louis Carr Allen
Martha Ann Allred
Lucinda Alston

Stephen D. Ameen
Brenda Faye Anderson
Mary Margaret Anderson
Susan Julia Anderson

Homer Lewis Apple
Rebecca Carolyn Barber
Carol Lynn Barney
Richard Brantley Barnwell

Sandra Leigh Barrow
Wendy Gail Basden
John Morris Bell
Susan Jane Bivens

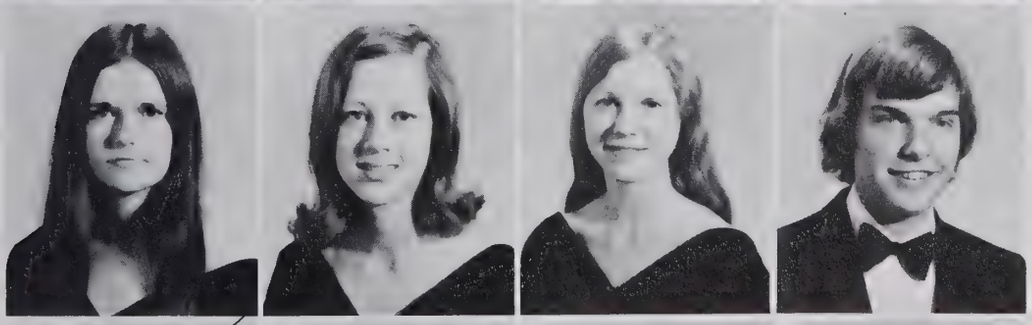

Drema Lea Bland
Margaret Ann Blythe
Phyllis Ann Bodenheimer
James Kent Bolick

Nancy Marie Boone
Chris Bowman
Marlyn Faye Bray
Pamela Jane Bray

Carol Ava Brewer
Jean Carol Briggs
Marsha Joan Brooks
Brenda Elizabeth Brown

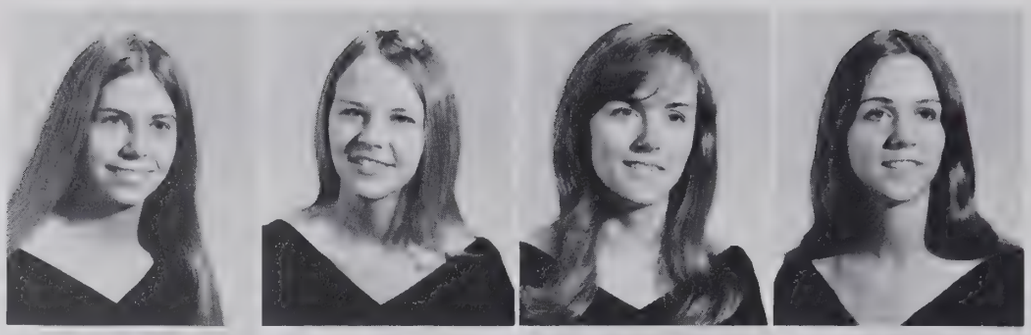

Stephen Wesley Brown
Barbara Jean Burner
Lydia Ruth Burch
Debbie Elizabeth Burton

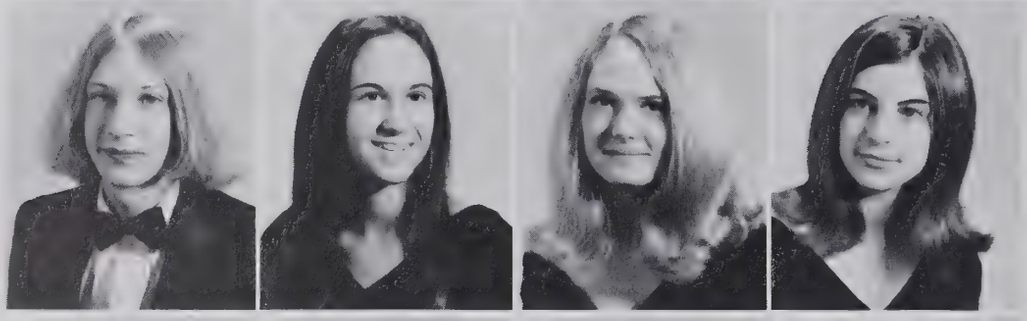

Cynthia Ann Byrd
Richard Allen Caddell
Robert Eugene Calhoun
Ismael Camargo

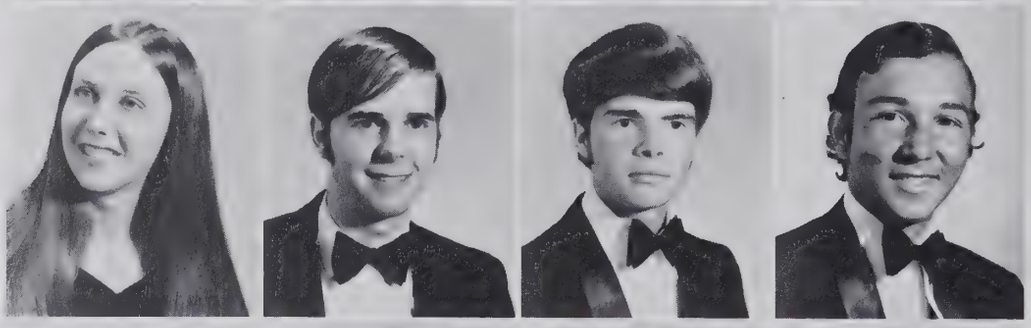

Donna Lynn Campbell
Pamela Jane Carrow
Brian Matthew Carty
Susan Challenger

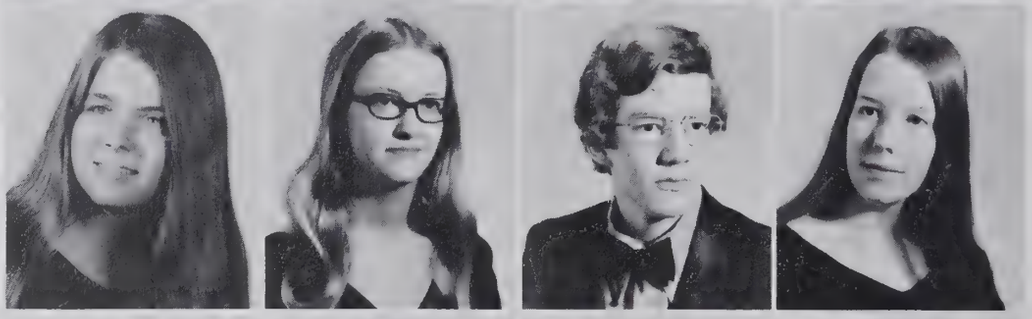

Brenda Marie Chrisp
Jo Anna Clark
John Elvis Clayton
Cynthia Louise Cobb

John Ernest Cole
Elizabeth Ann Coley
Mike Lloyd Conklin
Sharon Elizabeth Conyers

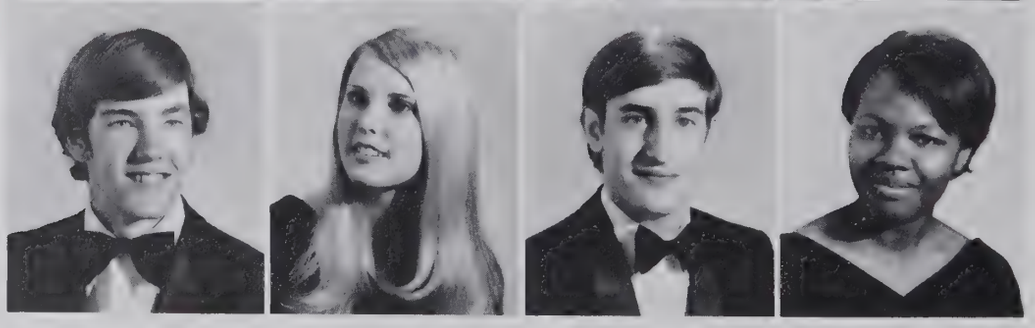

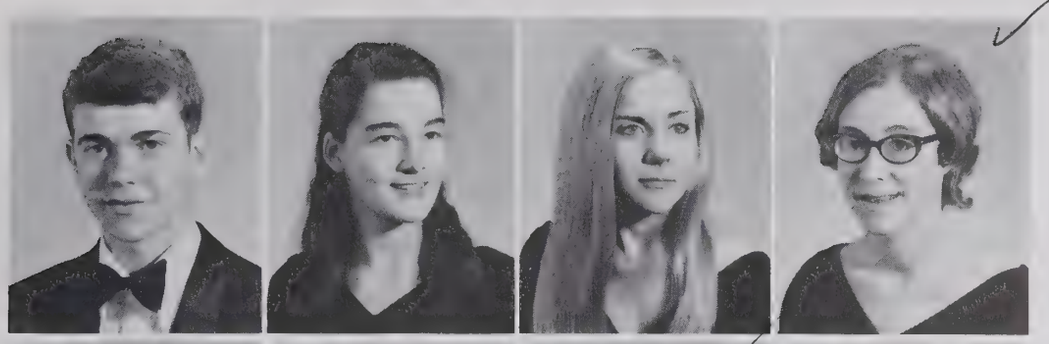

Frank Ellsworth Coots
Mary Lucinda Cothran
Angelique Cowan
Deborah Grace Cowan

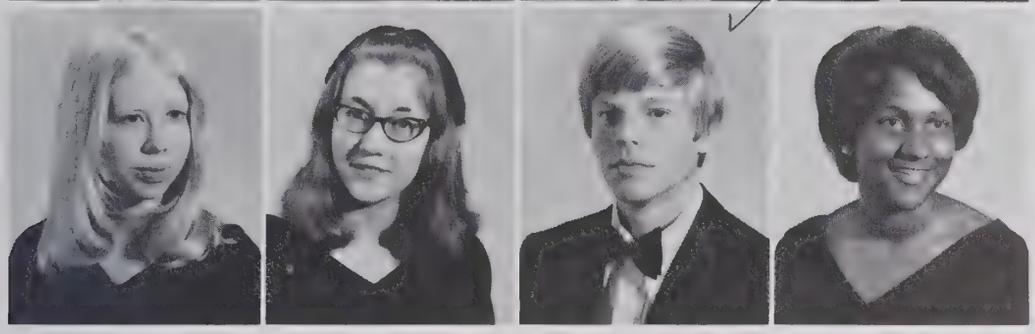

Victoria Lynne Crosson
Joanne Lee Crouse
Hugh M. Cummings
Emma Marie Curry

Happiest: Vickie Crosson and Ismael Camargo

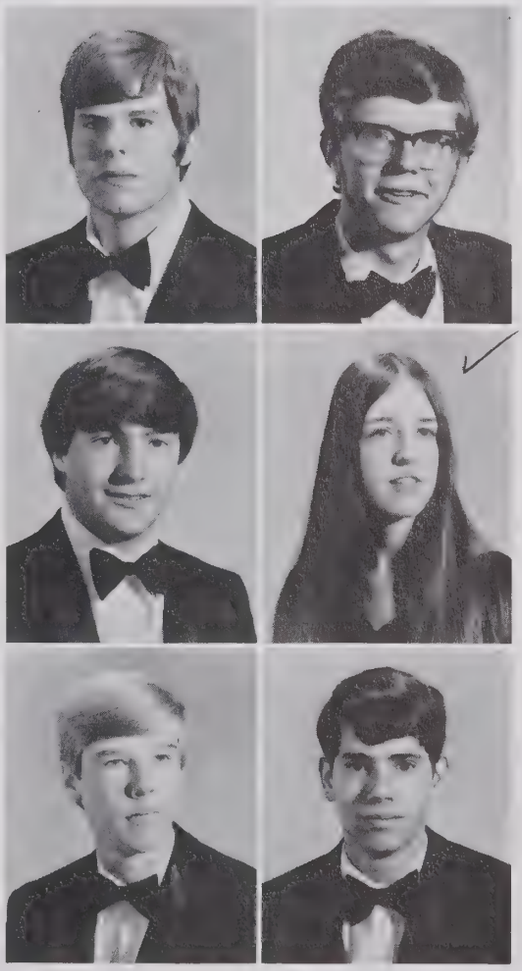

James Van Curtis
Dwight Donald Dawson
Robert Harrison Day, Jr.

Karl F. Davis
Malinda Jane Day
James Ray Deal

Most School Spirit: Paula Hill and Steve Wellons

John Edward Dillberger
Lisa Ann Duff
Karen Edmonds
Ronnie Brian Edwards

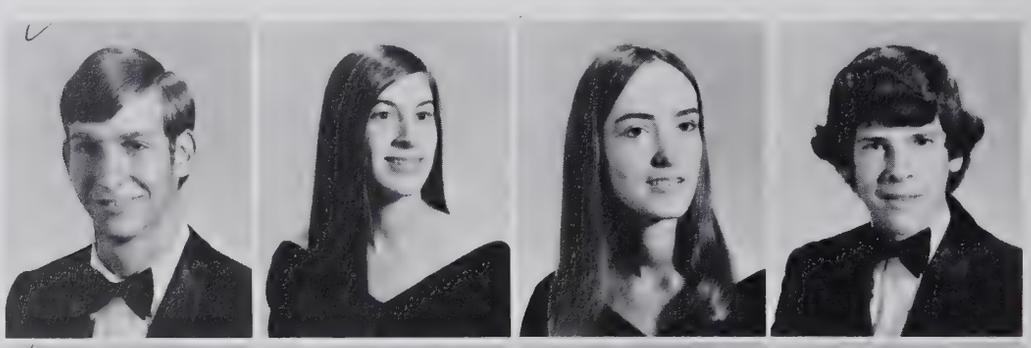

Janet Paige Ennis
Beverly Verlina Enoch
David Crumpton Evans
David John Evans

Tyrone Faucette
Ronnie Preston Ferrell
Nolan Cordes Finger
Mary Lynette Flowers
Karen Sue Fogleman

Kathi Bernice Fogleman
Tommy Arthur Ford
Marsha Ann French
Barry Wayland Frick

Marguerite Jacqueline Frick
James Leonard Fuller
Gregory Clinton Fuquay
Ruth Jean Gardner

Alfred Leon Garland
Patricia Lynn Gilliam
Katherine Gordon Graves
Delores Elaine Hancock

Ann Elizabeth Hanks
Doris Ellen Hardie
Carolyn Rivers Hardy
Elaine Carol Harmon

James Carlton Harris
Kathryn Ann Harris
Rosemary Harris
Martha Gail Hartman

Gloria Jeanne Harvey
Cynthia Haste
James Houston Hatley
Diane Moize Hayes

Julia Ann Hewitt
Verne Cowan Hewitt
Elizabeth Jane Hicklin
Marc Herring Hill

Patrick David Hill
Paula Ann Hill
Ella Caren Hobbs
Stephen Pierce Hoke

Charles Jan Holaday
Harry Hoover
Donna Louann Howe

James Lanford Holman
Vann Marshall Hoover, Jr.
Rebecca Ann Howell

Most Original: Melissa Stanfield, Tim Sheperd

Susan Gaye Howerton
Deborah Anne Hoyle
Patricia Ann Hucks
Charles Woody Huet

Janet Elaine Huffines
Donald William Huffman
Deborah Sue Humble
Ricky Humphrey

Debra Kay Hundley
William Daryl Ingold
Patricia Alice Ivey
Catherine Ann James

Emma Leah Jefferies
Anita Gail Jeffreys
Victor Graham Jeffreys
Courtney Davis Johnson

Linda Ellen Johnson
Phillip Johnson
Robert Leon Johnston
Carey Olivette Jones

George Kenneth Jordon
Harold Connell Jordon
Karen Louise Keefer
Clarisa Susette Kelly

Kevin Louise Kendrick
Dwight Talmadge Kernodle
Carl Henery Kewatt
Steven Wayne King

Tommy Joe King
Gordon Monroe Kinsey
Everett Victor Knight
Donna Teresa Knott

Betty Sue Knox
Jill Barbara Koury
Marshall Paul Koury
Glennie Dianne Langley

Richard Basil Lassiter
John Thomas Leach
David Leighton
Julia Ione Lindley

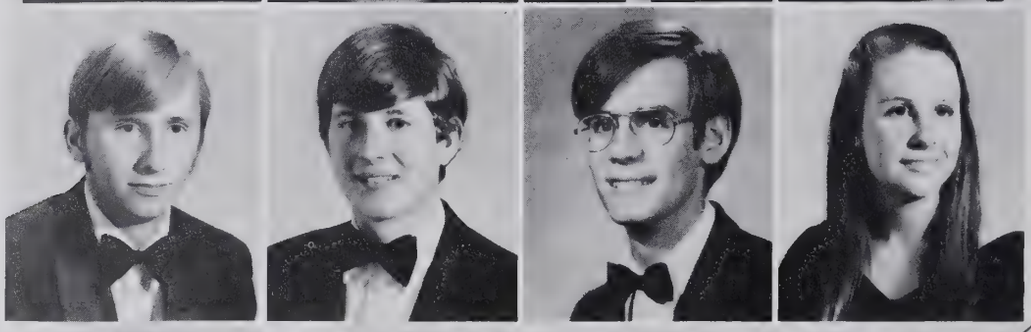

Angela Marie Lombardi
Nancy Jean Long
Susan Jane Lowe
Anne Jeanette Lucke

James Wallace Lyon, III
Janet Lee Mabe
Charlotte Lee Mackintosh
Donna Gail Madson

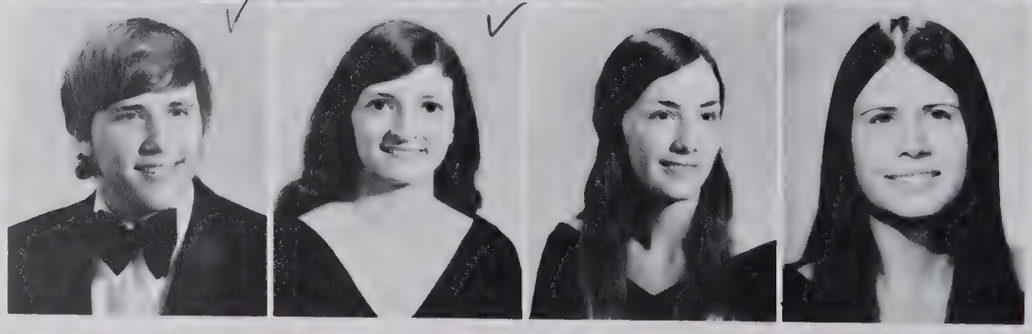

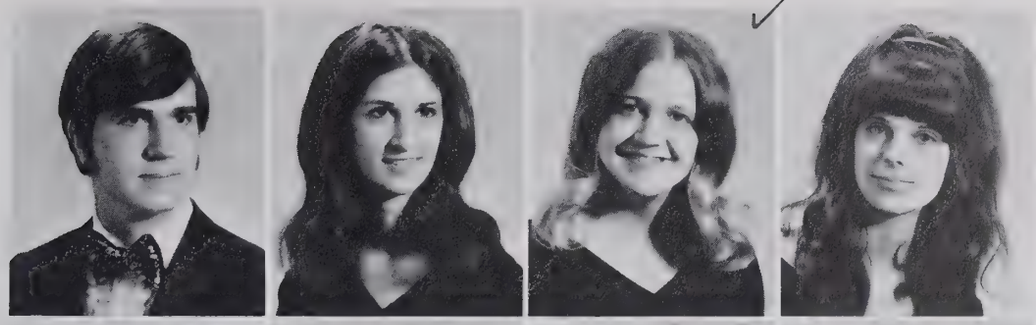

William Lloyd Madson
Athena Nickie Mallos
Cathy Gail Manning
Jerri Martin

Patricia Ann Martin
Ronald Boyd Martin
Martha Lee Marvin
Brenda Joan Massengill

David Charles Matthews
Terry Miller Maxwell
Patricia Marie McCauley
Renee Elaine McCorkle

Most School Spirit: Paul Hill and Steve Wellons.

John Joseph McGoldrick
Joe Wade McPherson
Walter Eugene Mebane
Rebecca Christina Meredith

Steven Hamilton Messick
Janet Lois Michael
Diana Miles
Gary Steven Mitchell

Robert Blair Mock, III
William Frederick Montgomery, III
Robin Dale Mooneyham
Andrea Darlene Moore

Patricia Dianne Moore
Stephen Irwin Moore, III
Melissa Diane Moran
Barbara Dianne Morgan

Carolyn Louise Morgan
Deith Edward Morris
Robin Zanthos Morris
Elizabeth Jeanette Murphy

Gay Murphy
Vicki Lynn Neal
John Burton Neese
Donald Loy Newman

Most Popular: Brenda Anderson, Coleman Rich, Troy Slade, Janet White.

John Clark Nicholson
Larry Everett Norton

Julia Lynn Norman
Gordon Wallace Oakley

Mary Julia Ogden
Patricia Kaye Owens
Teresa Faye Owens
Margaret Anne Parker

John Rola Perry
Paula Ruth Peters
Phyllis Ann Phillips
Haywood Jefferson Powell

Pamela Ann Powell
Janet Lorraine Presnell
Patricia Gail Price
Susan Ann Pyles

Darrell Ray
Vicki Lynn Reid
Coleman Reynolds Rich
Ophelia Adlay Richmond

Rhonda Allene Rigsbee
Betsy Lynn Riggs
Frankie Gwen Rippy
Charles Farrell Roberts

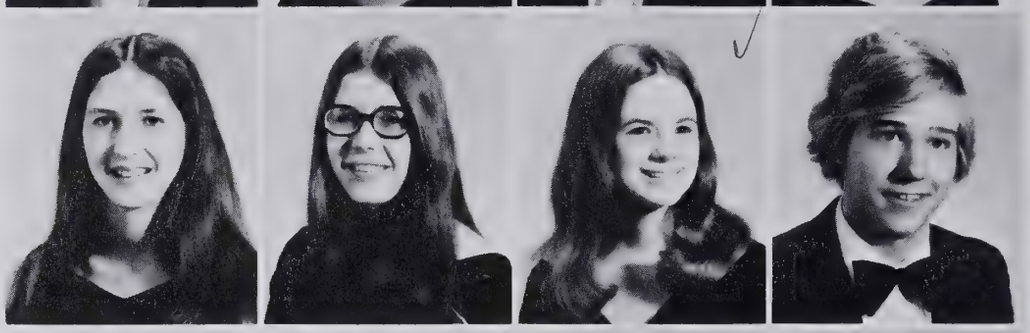

James Merlin Robertson, Jr.
William Thomas Robinson
Richard Carl Roessler, Jr.
Anita Gray Royall

Deborah Gail Rudd
Catherine Diane Rushing
June Carol Russell
Anne Donnelly Saunders

Ann Meredith Schoonover
Earl Rogers Scott, Jr.
Lisa Holland Scott
Mike Joseph Shannon

Timothy Wayne Shepherd
Anne Frances Sherard
Cynthia Lynne Shue
Stanley Alexander Siceloff

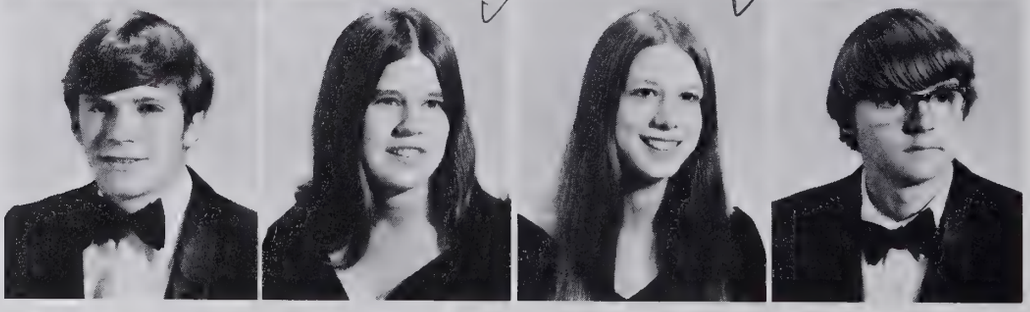

Best All Around: Vickie Reid, Johnny Warren, Troy Slade. Not Pictured: Kathy Harris. Most Attractive: William Whitley, Angela Lombardi, Joyce Warren, Troy Slade.

Roger Edward Simons
David Lee Skeels
Troy Lee Slade
Emily Dee Smathers

George Andrew Smedberg
David Michael Smith
Sandra Kaye Smith
William Leslie Smith

Gail Snotherly
Anita Lee Staley
Polly Dale Staley
Danny Keith Stamps

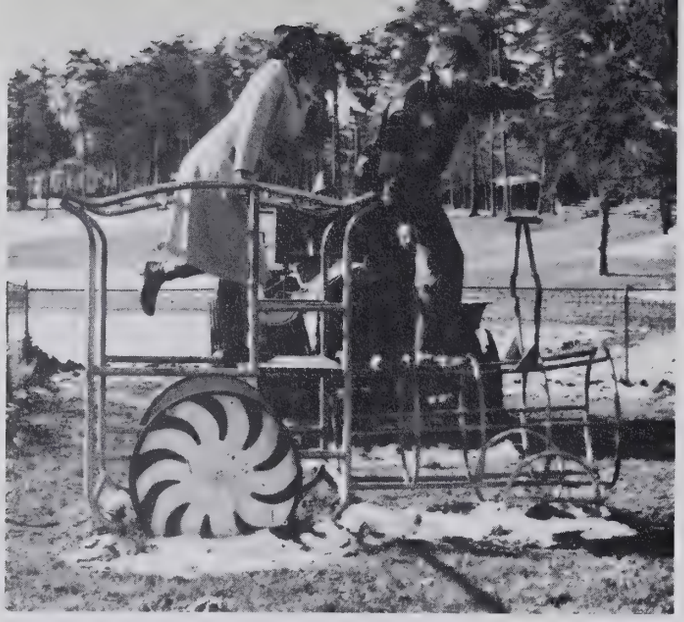

Most Talented: Emma Currie, Gary Mitchell.

Most Intellectual: Susan Challenger, Bob Dillberger

Melissa Beth Stanfield
John Starn
Stephen Lawrence Stainback
Lou Ann Stewart

Doll Dianne Stockton
Philip Harley Sumner
Robert Elton Sutton
Maurice Dale Swiggett

Robert Horace Swiggett, III
Karen Helena Swinson
David Wayne Tate
Marianne Gertrude Taylor

Timothy Daniel Taylor
Jimmie Daniel Tingen
Shirley Woods Torraine
Spencer Wayne Trollinger

Nellie Frances Vanhook
Jesse Clyde Vaughn
Stevie Waddell Vincent
Gordon Rexal Walker

Mary Ruth Walker
Vickie Sue Walker
Walter Edward Walker
Joyce Elaine Wall

Daniel Lee Wallace
Claudia Mae Ward
William Walter Warlick
Joan Elaine Warren

John Frank Warren, III
Joyce Marcella Warren
Martha Catherin Warren
Karen Denise Welborn

Happiest: Louis Allen, Rosemary Harris.

Most Athletic: Troy Slade, Brenda Anderson, Janet Ennis. Not Pictured: Ken Jordon.

Stephen Neal Wellons
Bonnie Jean Wells
Ricky Dean Westbrooks
Robert Allan Weston, II

Janet Carol White
Ollen Machelle White
Pamela Joe White
William John Whitley

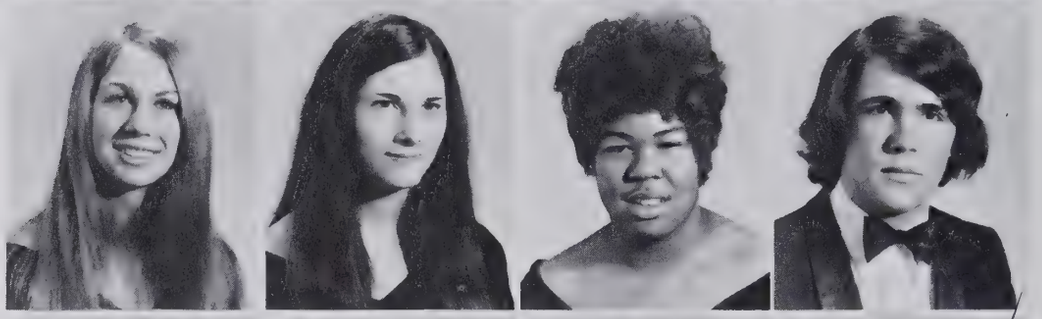

Pamela Dezaree Whitt
Jimmie Cole Wilkins
Ted Jefferson Wilkins
Edward Roland Williams

William Edward Willis
James Stephen Wood
William Garrett Wood
James Elmer Workman, Jr.

Nancy Elizabeth Wright
Melanie Young
Donna Gail Youngblood

Most Likely to Succeed: Emma Currie, Tyrone Faucette, Kaye Smith, John Dillberger.

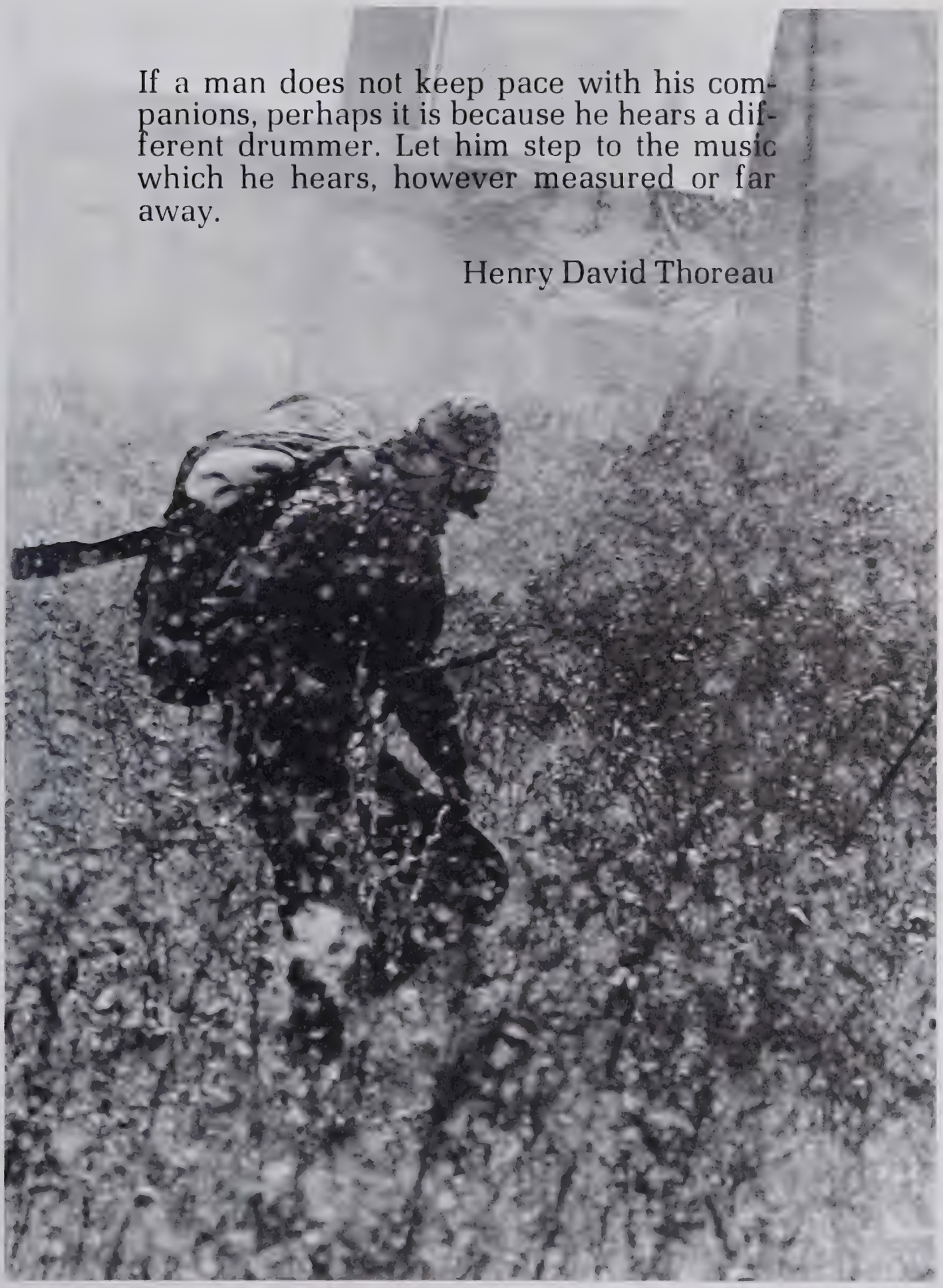

If a man does not keep pace with his companions, perhaps it is because he hears a different drummer. Let him step to the music which he hears, however measured or far away.

Henry David Thoreau

Seniors Participate In Many School Activities

ABNER, JAMES FREDRICK
"Jim"
F.T.A., 2, 3, 4.
ADAMS, JOEL YOUNG
"Joel"
Projects Comm. 2; Barker photographer 4; Jr. Exchange 3, 4; Band 2, 3, 4; R.O.T.C. 2, 3, 4; R.O.T.C. Service Ribbon 4.
ALLEN, LOUIS CARR
"Louis"
Student Council 2, 3; Inter-club Council 4; Constitution Comm. 2; NHS 3, Pres. 4; Homecoming 2, 3, 4; Superlative 4; Prom Server 2; Civitans 2, 3, Sec. 4; Concert Choir 3, 4; FNHS 3; A.F.S. Club, Pres. 4; Morehead Scholarship Nominee.
ALLRED, MARTHA ANN
"Martha"
Homecoming 3, 4.
ALSTON, LUCINDA
"Lucinda"
Homeroom Officer, Sec. 2, Sec. 4; Homecoming Sponsor 4; Health Careers 2; V.I.C.A. 2, 4.
AMEEN, STEPHEN D.
"Steve"
Homeroom Officer 2; Jr. Varsity "B" Team 2.
ANDERSON, BRENDA FAYE
"Bren"
Homecoming 3, 4; Keyettes 2, 3, 4; Cheerleader 2, 3, 4.
ANDERSON, MARY MARGARET
"Mary"
Boot Girls 2, 3; Biology Lab Assistant 3; Office Occupations 4; School Spirit Comm. 3; Hall Traffic Comm. 3.
APPLE, HOMER LEWIS
"Lewis"
BAKER, VICKIE LYNN
"Vickie"
Office Occupations 4.
BARNEY, CAROL LYNN
"Lynn"
Homecoming Sponsor 4; Spanish Club 2; P.E. Assistant 3, 4.
BARNWELL, RICHARD BRANTLEY
"Brant"
Student Council 2, 3, 4; Homeroom Officer, Treas. 2, V.P. 3, Pres. 4; Civitans 3, 4; Teacher's Aide 4.
BARROW, SANDRA LEIGH
"Weegie"
Student Council 2; Homeroom Officer 2.
BASDEN, WENDY GAIL
"Wendy"
Homecoming 2, 3, 4; Laurelettes 3, 4; G.A.A. 2, 4; P.E. Assistant 3, 4; Girls' Chorus 2, 3, 4; Hall Traffic Comm. 2; Human Relations Comm. 4; Musical 2.

BASDEN, WILLIAM CABOT
"William"
Homecoming 2, 3, 4; Concert Choir 3, 4; R.O.T.C. 2, 3, 4; Outstanding Flight Ribbons 2, 3.
BELL, JOHN MORRIS
"John"
Homecoming 4; Bible Club 4; R.O.T.C. 2, 3, 4; R.O.T.C. Drill Team, R.O.T.C. Rifle Drill Team; R.O.T.C. Outstanding Flight Ribbon and Extra Curricular Activities Ribbon.
BIVENS, SUSAN JANE
"Susan"
Elections Comm. 3, 4; Homeroom Officer, Treas. 2; NHS 4; Keyettes 3, 4; Teacher's Aide 4; Coach's Assistant 3, 4.
BLAND, DREMA LEA
"Drema"
P.T.S.A. 2, 3, 4; Attendance Office Assistant 3, 4; Girls' Chorus 3, 4.
BLYTHE, MARGARET ANN
"Margaret"
Homeroom Officer, Sec. 4; Homecoming 2, 3; Concert Choir 3; Biology Lab Assistant 3; Girls' Chorus 2, 3.
BODENHEIMER, PHYLLIS ANN
"Ann"
Homeroom Officer, V.P. 3, V.P. 4; Keyettes 3; Dramatics Play 3; Boot Girls 2, 3, 4.
BOLICK, JAMES KENT
"Kent"
Homeroom Officer 2; Civitans 2, 3, 4.
BOONE, NANCY MARIE
"Nancy"
NHS 4; SNHS 3, 4.
BRADY, H. VERNON
"Vernon"
Bus Driver 4.
BRAXTON, DAVID MICHAEL
"David"
Monogram Club 4; Office Assistant 4; Golf 2, 3, 4; Most Valuable Golf Player 3; Jr. Varsity Basketball 3; Jr. Varsity "B" Team 2.
BRAY, MARLYN FAYE
"Marlyn"
Homeroom Officer 2.
BRAY, PAMELA JANE
"Pam"
Keyettes 3, 4.
BREWER, CAROL AVA
"Carol"
Homecoming 3, 4; Homecoming sponsor 3; Prom Server 2; Civinettes 2, 3, 4; Cheerleader 2; Guidance Office Assistant 4.
BRIGGS, JEAN CAROL
"Jean"
Class Officer, Treas. 4; Health Careers 4; D.E. 3, 4; P.T.S.A. 2, 3, 4; Office Assistant 4.
BROOKS, MARSHA JOAN
"Joan"
Homeroom Officer 3; NHS 3, 4.
BROWN, BRENDA ELIZABETH
"Brenda"
Homecoming Sponsor 4; Barker 3, 4; Keyettes 3, 4; Health Careers 4; Dramatics Club 4.
BROWN, STEVEN WESLEY
"Steve"
Homecoming Sponsor 4; D.E. 4; Dramatics Club 3; Dramatics Play 3; Attendance Office 3, 4.
BRUNER, BARBARA JEAN
"Barbara"
Inter-club Council 4; Homeroom Officer, Sec. 3; NHS 3, 4; Homecoming Sponsor 4; Keyettes 2, 3, Pres. 4; A.F.S. Club 4; Dramatics Club 2; Main Office Assistant 3, 4.
BUMGARNER, JERRY LEE
"Jerry"
I.C.T. 4; R.O.T.C. 2, 3, 4.
BURCH, LYDIA RUTH
"Ruth"
Exchangettes 2, 3, 4; G.A.A. 2; P.E. Assistant 4.
BURTON, DEBBIE ELIZABETH
"Debbie"
D.E. 4; Laurelettes 2, 3.
BURTON, RONNIE LESTER
"Ronnie"
I.C.T. 3, 4; R.O.T.C. 2, 3, 4; V.I.C.A. 3, 4.
BYRD, CYNTHIA ANN
"Cindy"
NHS 3, 4; Keyettes 3, 4; Bible Club 4; French Club 2, 3, 4; FNHS 3.
CADDELL, RICHARD ALLEN
"Richard"
Inter-club Council 4; Student Voice 2; Homeroom Officer V.P. 2, V.P. 3; NHS 3, 4; Homecoming 2, 3, 4; Band 2, 3, 4; Orchestra 2, 3, 4; Chess Club 2, 3, 4; Speech and Debating 3, 4; Debating Team 3, 4;

Nat. Forensic League 3, 4; R.O.T.C. 2, 3, 4; Dramatics Club 3, V.P. 4; Dramatics Play 2, 3, 4; Dramatics Play Crew and Cast 2, 3, 4; Interact 2, Sec. 3, 4; R.O.T.C. Outstanding Junior Cadet 3.

CAMARGO, ISMAEL ENRIQUE
"Ismael"
Barker 4; Civitans 4; Spanish Club 4; SNHS 4; A.F.S. Club 4.

CAMPBELL, DONNA LYNN
"Donna"
Homeroom Officer, V.P. 2; Keyettes 2, 3; School Spirit Comm. 2.

CARROW, PAMELA JANE
"Pam"
Homecoming 2, 3; Office Occupations, Treas. 4; Girls' Chorus 2, 3.

CARTY, BRIAN MATTHEW
"Brian"
NHS 3, 4; Jr. Exchange 2, 3, 4; Wrestling 2.

CHALLENGER, SUSAN
"Susan"
Student Voice Comm. 2, 3; NHS 3, 4; Homecoming Show 2, 3, 4; Paragon, Bus. Editor 4; Superlative 4; Concert Choir Sec. 3, 4; French Club 2, 3, 4; FNHS 3, 4; Choral Assistant 3; Musical 2, 3, 4; Talent Show Crew 3.

CHRISP, BRENDA MARIE
"Porky"
Student Council 2; Class Officer 2; Homeroom Officer 2; Civinettes 3, 4; I.C.T. 3, 4; Majorettes 2; V.I.C.A. 3, 4; Tennis 2.

CLARK, JO ANNA
"Jo"
Band 2.

CLAY, MONTIE EMANUEL
"Montie"
Student Store Worker 3; V.I.C.A. 3; Baseball 4.

CLAYTON, JOHN ELVIS
"Johnny"
Homeroom Officer Treas. 2, Sec. 3; Dramatics Club 3; Dramatics Play Crew and Cast 3; Monogram Club 2, 3, 4; Varsity Baseball 2, 3, 4; Varsity Football 3, 4; Jr. Varsity Football 2; Jr. Varsity Basketball 2.

COBB, CYNTHIA LOUISE
"Cindy"
Band 2, 3, 4; Orchestra 3, 4; Transfer 3; State Solo Award 2.

COLE, JOHN ERNEST
"Johnny"
Homeroom Officer Sec. 2, 3; Basketball 2, 3; Jr. Varsity Basketball 2, 3.

COLEY, ELIZABETH ANN
"Ann"
Homeroom Officer Sec. 2; Prom Server 2; Civinettes 2, 3, Sec. 4; Teacher's Aide 4; Cheerleader 2.

CONYERS, SHARON ELIZABETH
"Sharon"
Library Club 3; D.E. Sec. 3; Library Assistant 2, 3.

COOKE, JEFFREY DAVID
"Jeff"
Homeroom Officer 3; Office Assistant 3; Football 2, 3; Jr. Varsity Football 2; Interact 2, 3; Varsity Track 2; F.C.A. 2, 3.

COOTS, FRANK ELLSWORTH
"Frank"
Homecoming 3, 4; R.O.T.C. 2, 3, 4; Monogram Club 4; Varsity Football 3, 4; Jr. Varsity Football 2; R.O.T.C. Extracurricular Activities Ribbon 2, 3, 4; R.O.T.C. Service Ribbon 2, 3, 4; R.O.T.C. Rifle Drill Team; R.O.T.C. Precision Drill Team; R.O.T.C. Staff Sgt. 2, Capt. 3, Capt. 4; F.C.A.

COTHRAN, MARY LUCINDA
"Lucinda"
Inter-club Council 4; NHS 3, 4; Homecoming 2, 3, 4; French Club 2, 3, 4; FNHS 3, 4; Queen's Float 4; Sec. of Student-Faculty Affairs Comm.

COWAN, ANGELIQUE
"Angelique"
NHS 3, 4; Homecoming Court 4; Doe-Wah-Jack 3, 4; Keyettes 2, 3, Chaplain 4; French Club 3, 4; FNHS 3, 4; School Spirit Comm. 4; Elections Comm. 4; Social and Recreation Comm. 2; Mini Spectacular Comm. 4.

COWAN, DEBORAH GRACE
"Debbie"
NHS 4; Spanish Club 4.

CROSSON, VICTORIA LYNNE
"Vicky"
Class Officer Treas. 4; Homeroom Officer Treas. 3; NHS 4; Homecoming Sponsor 4; Superlative 4; Civinettes 3, Chaplain 4; Bible Club Treas. 3; French Club 3; Prom Server.

CROUSE, JOANNE LEE
"Jo"
D.E. 4.

CUMMINGS, HUGH M.
"Hugh"
Homeroom Officer 4; Homecoming 2, 3, 4; Civitans 3, 4; Lab Assistant 4.

CURRY, EMMA MARIE
"Marie"
Student Body Officer Sec. 2; Student Council 3, 4; Class Officer V.P. 3; Homeroom Officer Pres. 2, V.P. 3, Pres. 4; Junior Marshal; Civinettes 3, 4; Library Club 2; Concert Choir 4; French Club 2; Boot Girls 3, 4; Office Occupations 4; P.E. Award 2; Pep Club Pres. 2.

CURTIS, JAMES VAN
"Jim"
Civitans 2, 3; Baseball 4; Jr. Varsity Baseball 2; Jr. Varsity Football 2.

DAVIS, KARL F.
"Karl"
Student Council 3; NHS 3, 4; Paragon 2; Civitans 3, 4; Jr. Engineers 4; Speech and Debating 3.

DAVIS, STEVE HUGO
"Steve"

DAWSON, DWIGHT DONALD
"Butch"
Monogram Club 3, 4; Jr. Varsity Baseball 2, Varsity Football 3, 4; Jr. Varsity Football 2.

DAY, MALINDA JANE
"Malinda"
Student Body Officer Treas. 3; Student Council Treas. 3; Inter-club Council 3, 4; Social and Recreation Comm. 2, Elections Comm. 4; Student Store Worker 3; Homeroom Officer Pres. 2, Pres. 4; Doe-Wah-Jack 3, 4; Prom Server 2; Junior Marshal 3; Band 2; Spanish Club 2; Laurelettes 2, 3, Director 4; A.F.S. Club 4; Dramatics Club 4; P.T.S.A. 4; Girls' Chorus 3.

DAY, ROBERT HARRISON, JR.
"Robbie"
Golf 3.

DEAL, JAMES RAY
"Ray"
Inter-club Council 4; Elections Comm. 3, Pres. 4; Homeroom Officer V.P. 2, Pres. 4; Civitans 2, 3, V.P. 4; FNHS 3; Human Relations

Comm. 2.
DEESE, CHARLES DAVID
"Buddy"
Basketball 2, 3; Jr. Varsity Basketball 2, 3.
DIFFEE, DENISE LANE
"Denise"
Homeroom Officer Treas. 2; J.V. Cheerleader 2.
DILLBERGER, JOHN EDWARD
"John"
Interclub Council 4; Constitution Comm. 3; Homeroom Officer 2, 4; NHS 3, 4; Superlative 4; Jr. Exchange 2, 3, Pres. 4; Jr. Engineers 4; Chess Club 2, 3, V.P. 4; Chess Team 3, 4; SNHS 3, 4; Speech and Debating 3, 4; Debating Team 3; Nat. Forensic League 3, 4; R.O.T.C. 2, 3, 4; A.F.S. Club 4; Outstanding Chemist Student 3; Outstanding Jr. Cadet 3.
DODGE, HAROLD THADDEUS
"Tad"
Homecoming 4; Doe-Wah-Jack 3; Civitans 3, 4; Jr. Varsity Football 2; Varsity Tennis 4.
DUFF, LISA ANNE
"Lisa"
Inter-club Council 4; School Spirit Comm. 3; Homeroom Officer Treas. 2; NHS 3, 4; Homecoming 2, 3, 4; Homecoming Sponsor 4; Exchangettes 2, Director 3, Pres. 4; F.T.A. 3, 4; Chess Club 2, Sec. 3, Sec. 4; French Club 3; FNHS 3; Teacher's Aide 4; Boot Girls 2, 3.
EDMONDS, LINDA KAREN
"Karen"
Student Council 3; Homeroom Officer 2, 3; NHS 3, 4; Homecoming Show 2; French Club 2, 3; Laurelettes 4; Teacher's Aide 4; Boot Girls 2.
ENOCH, BEVERLY VERLINA
"Skeet"
Student Council 4; Homeroom Officer V.P. 2, Pres. 4; Homecoming Sponsor 4; Homecoming Court 2; Health Careers 2, 4; V.I.C.A. 2, 4; Health Careers Award 2.
ENNIS, JANET PAIGE
"Janet"
Prom Comm. Chairman 3; Spanish Club 2; Art Assistant 4; G.A.A. 2, 3, 4; Tennis 4.
EVANS, DAVID CRUMPTON
"David"
Homeroom Officer V.P. 2; Homecoming 2, 3, 4; Civitans 2, 3, 4; Monogram Club 4; Guidance Assistant 4; Varsity Baseball 4; Varsity Football 4; Jr. Varsity Football 2; Basketball 2.
EVANS, POLLY DALE
"Polly"
P.T.S.A. 2, 3, 4; Lab Assistant 3.
FARLOW, BARRY LEE
"Barry"
I.C.T. 3, 4; R.O.T.C. 2, 3, 4; V.I.C.A. 3, 4.
FAUCETTE, TYRONE
"Tyrone"
Class Officer V.P. 4; Homeroom Officer Pres. 3, Pres. 4; D.E. V.P. 4.
FERRELL, RONNIE PRESTON
"Ronnie"
R.O.T.C. 2; Interact.
FINGER, NOLAN CORDES
"Nolan"
F.O.T.C. 2, 3.
FLOWERS, MARY LYNETTE
"Mary Lynette"
Homeroom Officer V.P. 4; Homecoming 4; Doe-Wah-Jack 3; Prom Comm. Chairman 3; Civinettes 4; Spanish Club 2, Treas. 3; P.T.S.A. 3.
FOGLEMAN, KAREN SUE
"Karen"
Student Body Officer Sec. 3; Student Council Sec. 3, 4; Inter-club Council Sec. 3; Homeroom Officer Treas. 3, Pres. 4; Homecoming 2, 3, 4; Homecoming Sponsor 4; Jr. Marshal 3; Concert Choir 3, 4; Laurelettes 2, 3, 4; A.F.S. Club Sec. 4; G.A.A. 2; P.T.S.A. Sec. 3; Guidance Assistant 4.
FOGLEMAN, KATHI BERNICE
"Kathi"
Elections Comm. 4; School Spirit Comm. 4; Homeroom Officer Treas. 2; NHS 4; Homecoming 4; Homecoming Sponsor 4; Doe-Wah-Jack 4; Dramatics Club 2; Coach's Office Assistant 3, 4.
FORD, TOMMY ARTHUR
"Tommy"
FOWLER, WILLIAM TED
"Teddy"
Homeroom Officer 3, 4; Homecoming 3; Homecoming Court 3; D.E. 4.
FRENCH, MARSHA ANN
"Marsha"
Civinettes 2, 3.
FRICK, BARRY WAYLAND
"Barry"
FRICK, MARGUERITE JACQUELINE
"Margie"
Homecoming Show 2, 3; Civinettes 4; Teacher's Aide 4; Guidance Office Assistant 4.
FRISSELL, FREDERICK D.
"Ted"
Class Officer Pres. 2; Prom Server 2; Civitans 3; F.T.A. 2, 3, 4; Spanish Club 3; Jr. Varsity Basketball 2.
FULLER, JAMES LEONARD
"Jim"
D.E. 4.
FUQUAY, GREGORY CLINTON
"Greg"
R.O.T.C. 2, 3; School Spirit Comm. 4; Interact 2, 3, Sec. 4.
GARDNER, RUTH JEAN
"Ruth"
Constitution Comm. 2; Homeroom Officer 4; NHS 3, 4; Doe-Wah-Jack 3, Editor 4; Keyettes 3, 4.
GILLIAM, PATRICIA LYNN
"Trisha"
Civinettes 3, 4; Cheerleader 2; G.A.A. 2, Attendance Office Assistant 4; Human Relations Comm. 4.
GRAVES, KATHERINE GORDON
"Katherine"
Student Council 2, 3; Elections Comm. 3, 4; Homeroom Officer V.P. 2, Pres. 3; NHS 3, 4; Homecoming 2, 3, 4; Prom Comm. Chairman 3; Civinettes 3, 4; Spanish Club 2, 3, 4; SNHS 2, 3, 4; Teacher's Aide 4; P.T.S.A. 3; DAR Citizenship Award 3; Exchange Club Girl-of-the-Month Award 3.
HALL, ELAINE CAROL
"Elaine"
Exchangettes 2, 3; SNHS 3, 4.
HANCOCK, DELORES ELAINE
"Delores"
Inter-club Council 4; Homeroom Officer Treas. 2; Homecoming Sponsor 4; Bible Club 2, Sec. 3, Pres. 4; D.E. 4; Attendance Office Assistant 3.
HANKS, ANN ELIZABETH
"Ann"
Inter-club Council 4; NHS 3, 4; Homecoming Show 2, 3; Homecoming Sponsor 4; Exchangettes 3, 4; French Club 2, 3, 4; FNHS 3, Pres. 4; Teacher's Aide 4; Girls Chorus 2, 3; **Certificat de Merit en Francais** winner 3.
HARDIE, DORIS ELLEN
"Doris"
Social and Recreation Comm. 2; Class Officer Sec. 4; Homeroom Officer Treas. 2; Paragon 3; Civinettes 2, 3, 4; Bible Club 3, 4; Main Office Assistant 3; Office Occupations Pres. 4.
HARMAN, ELAINE CAROL
"Elaine"
Exchangettes 3, 4.
HARRIS, JAMES CARLTON
"Jimmy"
Homeroom Officer 2; Homecoming 4; Track Team 2; Interact 2.
HARRIS, KATHRYN ANN
"Kathy"
Inter-club Council 4; Projects Comm. 2; Student Store Worker 3;

Homeroom Officer Sec. 2; Homecoming Sponsor 4; Prom Comm. Chairman 3; Prom Server 2; Concert Choir 3; Laurelettes 2, Chaplain 3, Pres. 4; A.F.S. Club V.P. 4.
HARTMAN, MARTHA GAIL
"Gail"
Homecoming Sponsor 4; D.E. 4;Girls' Chorus; Homecoming Show.
HATCHEL, TIMOTHY ALLEN
"Tim"
HATLEY, JAMES HOUSTON
"Trip"
Band 2.
HARVEY, GLORIA JEANNE
"Jeanne"
School Spirit Comm. 2; Homeroom Officer Treas. 2; Homecoming Sponsor 4; Keyettes 2, 3, 4; D.E. Parliamentarian4; Girls' Chorus 3.
HEWITT, JULIA ANN
"Julie"
Homeroom Officer 2; Prom Comm. Chairman 3; Keyettes 3, 4; P.T.S.A. 4.
HEWITT, VERNE COWAN
"Verne"
NHS 4; Homecoming 4; Homecoming Sponsor 4; Civinettes 4; Concert Choir 4.
HICKLIN, ELIZABETH JANE
"Jane"
Homecoming 3; D.E. 4; Spanish Club 2; Talent Show 2.
HIGGINS, MICHAEL GREY
"Mike"
Homecoming 2, 4; Civitans 2; Concert Choir 4; Jr. Varsity Football 2; Jr. Varsity Basketball 2.
HILL, MARC HERRING
"Marc"
Homeroom Officer V.P. 3, V.P. 4; Homecoming 4; R.O.T.C. 2, Outstanding Flight Award 3, 4; R.O.T.C. Precision Drill Team; R.O.T.C. Precision Rifle Drill Team; P.T.S.A. 4.
HILL, PATRICK DAVID
"Pat"
R.O.T.C. Basketball Team 4; R.O.T.C. Squad Leader 2, 3, 4.
HILL, PAULA ANN
"Paula"
Homeroom Officer V.P. 2, Treas. and Sec. 3; Prom Server 2; SNHS 3; Civinettes 2, 3, 4; Cheerleader 2, 3, Head 4; Coach's Office Assistant 4; School Spirit Comm. 4; Elections Comm. 4.
HOBBS, ELLA CAREN
"Caren"
Projects Comm. 2; Homeroom Officer Treas. 4; Homecoming 2, 3, 4; Homecoming Sponsor 4; Doe-Wah-Jack 3, 4; Paragon 4; Orchestra 3; Laurelettes 2, 3, 4; Teacher's Aide 4; A.F.S. Club 4; Dramatics Club 4; Girls' Chorus 2, 3.
HOKE, STEPHEN PIERCE
"Steve"
Student Council 2, 3; ESAP Comm. 4; Homeroom Officer Pres. 2, 3; Homecoming 2, 3, 4; Jr. Exchange 2, 3, 4; Band 2, 3, 4; Orchestra 3, Drum Major 4; R.O.T.C. 2, 3; Tennis Team 4.
HOLADAY, CHARLES JAN
"Jan"
Baseball Team 4; Basketball 4; Track Team 3.
HOLT, VERNON MONROE
"Holt"
French Club 2; Human Relations Comm. 4.
HOOVER, VANN MARSHALL JR.
"Vann"
Bible Club 4.
HOPE, FRANK FREEMAN
"Frank"
Inter-club Council 4; Homeroom Officer 2; Civitans 2, 3, 4; Jr. Varsity Basketball 2, Varsity Basketball 3. Tri-Captain 4; Cross Country 4; Monogram Club Pres. 4.
HOWE, DONNA LOUANN
"Donna"
Homeroom Officer V.P. 2, Sec. 3, V.P. 4; Homecoming Sponsor 3; Health Careers Sec. 3, 4; V.I.C.A. 3, 4.
HOWELL, REBECCA ANN
"Becky"
Exchangettes 2, 3; Office Occupations 4; Office Machines Assistant 4.
HOWERTON, SUSAN GAYE
"Susi"
Keyettes 2, 3, 4; P.T.S.A. 2, 3; Lab Assistant 3; School Spirit Comm. 2.
HOYLE, DEBORAH ANNE
"Debbie"
Elections Comm. 4; Homeroom Officer Sec. 2, V.P. 3; Homecoming Sponsor 3, 4; Civinettes 3, 4; Teacher's Aide 4; Coach's Office Assistant 3, 4.
HUCKS, PATRICIA ANN
"Pat"
NHS 3, 4; Keyettes 2, 3, 4; Concert Choir 3, 4; G.A.A. 4.
HUFFINES, JANET ELAINE
"Janet"
Bible Club Asst. Treas. 4.
HUFFMAN, DONALD WILLIAM
"Don"
Student Council 2; Inter-club Council 2, 3; Class Officer 2; Homeroom Officer 2, 3; Library Club 2, 3, 4; R.O.T.C. 2, 3, 4; Extracurricular Activities Award and Outstanding Flight Award in R.O.T.C. Library Assistant 2, 3, 4.
HUMBLE, DEBORAH SUE
"Debbie"
Student Council 2, 3; Homeroom Officer Pres. 2, Pres. 3, Sec. 4; NHS 3, 4; Homecoming 2, 3, Sponsor 4; Prom Server 2; Keyettes 2, 3, 4; Spanish Club 2, 3; SNHS 2, 3, V.P. 4; G.A.A. 2, 3, Pres. 4.
HUNDLEY, DEBRA DAY
"Debra"
Library Club 4; Library Assistant 4.
INGOLD, WILLIAM DARYL
"Daryl"
NHS 3, 4.
IVEY, PATRICIA ALICE
"Tricia"
Student Council 3; Inter-club Council 4; Elections Comm. 3, 4; Social and Recreation Comm. 3, 4; Class Officer Sec. 2; Homeroom Officer Sec. 2, Pres. 3; NHS 3, 5; Homecoming Sponsor 3, 4; Jr. Marshal 2; Civinettes 2, Historian 3, Pres. 4; French Club 3; FNHS 3; Teacher's Aide 4; A.F.S. Club 4; Deputy Governor of Jr. Civitan District East 4.
JAMES, CATHERINE ANN
"Cathy"
Homeroom Officer Treas. 4; Health Careers 3, 4; V.I.C.A. 3, 4.
JAMES, JOHN ARTHUR
"John"
Homeroom Officer Treas. 3; I.C.T. 3, 4; R.O.T.C. 2, 3, 4; V.I.C.A. 3, 4.
JEFFERS, THEODORE ALEXANDER
"Sweet Thee"
JEFFERIES, EMMA LEAH
"Emmie"
Homeroom Officer Treas. 4; Exchangettes 3, 4; Spanish Club 2; G.A.A. 2, 3; PE Assistant 3, 4.
JEFFREYS, ANITA GAIL
"Gail"
JEFFREYS, VICTOR GRAHAM
"Vic"
Prom Server 2; Key Club 2, 3, 4; R.O.T.C. 2, 3.
JOHNSON, COURTNEY DAVIS
"Courtney"
NHS 3, 4; Doe-Wah-Jack 3, 4; Civitans 3, 4; Jr. Engineers 3, 4; French Club 3; FNHS 3.
JOHNSON, LINDA ELLEN
"Linda"
JOHNSTON, ROBERT LEON
"Robert"
Homecoming 2, 3, 4; Band 2, 3, 4.
JONES, CAREY OLIVETTE
"Kay"
NHS 3, 4; Homecoming 2, 3, 4; Prom Server 2; Keyettes 3, 4; Concert Choir 3, 4; French Club 3, 4; Girls' Chorus 2, 3, 4; School Spirit Comm. 3.
JORDAN, GEORGE KENNETH
"Ken"
Civitans 2; Monogram Club 2, 3, 4; Jr. Varsity Football 2; Varsity Football 3, 4.
KEEFER, KAREN LOUISE
"Kay"
Homecoming 4; Doe-Wah-Jack 4; Bible Club 3, 4; Library Club 2; G.A.A. 2, 3.
KELLY, CLARISA SUSETTE
"Sue"
Homecoming 3; Exchangettes 4; Band 2; Boot Girls 3; School Spirit Comm.; Hall Traffic Comm.
KENDRICK, KEVIN LOUISE
"Kevin"
Homeroom Officer 3; Homecoming Sponsor 4; French Club 4; Teacher's Aide 2, 3, 4.
KERNODLE, JR. DWIGHT
"Dwight"
Student Council 3; Inter-club Council V.P. 4; Constitution Comm. 3; Homeroom Officer Pres. 3; NHS 3, 4; Homecoming 3, 4; Jr. Exchange 2, 3, V.P. 4; Jr. Engineers 2, 3, Pres. 4; Chess Club 3, 4; Chess Team 3, 4; Speech and Debating Team 2, 3, 4; Debating Team 2, 3, 4; R.O.T.C. 2, 3, 4; Morehead Nominee 4; R.O.T.C. Leadership Award 2, 3, Academic Award 2, 3, Outstanding Flight Award 2, 3; Superior Performance Award 3.
KEWATT, CARL HENRY
"Carl"
Homeroom Officer 2, 4; Homecoming Court 4; I.C.T. 4; R.O.T.C. 2; V.I.C.A. 4; Interact 2, 3, 4.
KING, STEVEN WAYNE
"Steve"
I.C.T. 3, 4; V.I.C.A. 3, 4.
KINSEY, GORDON MONROE
"Gordon"

I.C.T. 4.
KNIGHT, EVERETT VICTOR
"Vic"
Homeroom Officer 4; Homecoming 4; Key Club 4; Concert Choir 3, 4; Monogram Club 3, 4; Choral Assistant 4; Jr. Varsity Football 2; Basketball "B" Team 2, 3; Cross Country Team 3, 4.
KNOTT, DONNA TERESA
"Donna"
Library Club 2; Transfer 3; C.O.O. Assistant 4; Office Occupations 4.
KNOX, BETTY SUE
"Betty Sue"
Student Council 2; Publicity Comm. 2; Homeroom Officer 2; NHS 3, 4; Homecoming Sponsor 4; Keyettes 2, 3, 4; Library Club 4; Concert Choir 3; Library Assistant 4.
KOURY, JILL BARBARA
"Jill"
Elections Comm. 2, 3, 4; Homeroom Officer Sec. Treas. 4; NHS 3, 4; Homecoming Sponsor 4; Paragon 2, 3, 4; Prom Comm. Chairman 3; Prom Server 2; Keyettes 3, 4; French Club 2, 3, 4; G.A.A. 2, 3, 4; Tennis Team 4.
KOURY, MARSHALL PAUL
"Mike"
Inter-club Council 4; Key Club 2, 3, Pres. 4; A.F.S. Club 4; Wrestling 4.
LANGLEY, GLENNIE DIANNE
"Dianne"
Student Council 3; Homeroom Officer Pres. 3; Civinettes 4; Office Occupations 4.
LASSITER, RICHARD BASIL
"Richard"
I.C.T. 4; Baseball 2, 3; Basketball "B" Team 3.
LOWERY, JR. TOMMIE LEE
"Tommie"
LEACH, JOHN THOMAS
"Tommy"
School Spirit Comm. 3; Senior Parking Lot Comm. 4; Homeroom Officer V.P. 4; Homecoming 4; Jr. Exchange 2, 3, Treas. 4; Track 3. L.E. & R 3, 4.
LEATH, PHILLIP MAE
"Baye"
LEIGHTON, DAVID
"David"
Homeroom Officer V.P. 4; Prom Server 2.
LINDLEY, JULIA IONE
"Ione"
Homeroom Officer V.P. 2; NHS 3, 4; Homecoming 2, 3, 4; Homecoming Sponsor 4; Concert Choir 3, 4; French Club 2, 3, 4; FNHS 3, Treas. 4; Laurelettes 2, 3, 4; Chem. Lab Assistant 4; Girls' Chorus 2.
LITTLE, SYLVIA ANN
"Sylvia"
Library Club 2; D.E. 3, 4; Attendance Office Assistant 2.
LOMBARDI, ANGELA MARIE
"Angela"
Homecoming 4; Prom Server 2; Civinettes 2, 3, 4; French Club 4; Cheerleader 3, 4; Coach's Office Assistant 4; School Spirit Comm. 3, 4; Elections Comm. 3, 4; Social and Recreation Comm. 3; Mini Course Comm. 4.
LONG, NANCY JEAN
"Nancy"
Homecoming 3; Homecoming Sponsor 4; Homecoming Court 3; Keyettes 2, 3; D.E. 4.
LOWE, SUSAN JANE
"Susan"
NHS 4; Homecoming Sponsor 4; Doe-Wah-Jack 3, 4; Exchangettes 2, 3, V.P. 4; F.T.A. 2, 3, 4; Chess Club 2, Treas. 3, Treas. 4; French Club 3, 4; FNHS 3; Teacher's Aide 4; Dramatics Club 4; Boot Girls 2, Sec. 3, 4; G.A.A. 2, 3, 4; School Spirit Comm. 3, 4.
LYON, JAMES WALLACE III
"Jaime"
Homeroom Officer 3.
MABE, JANET LEE
"Janet"
Spanish Club 2.
MACKINTOSH, CHARLOTTE LEE
"Charlotte"
Homecoming 2, 3, 4; Concert Choir 3, 4; Laurelettes 2, 3; Office Occupations 4; Girls' Chorus 2.
MADSON, DONNA GAIL
"Donna"
Homeroom Officer Treas. 2, Treas. 3; NHS 3, 4; Homecoming Sponsor 4; Paragon 3, 4; Prom Comm. Chairman 3; FNHS 3; Speech and Debating 3, 4; Debating Team 3; Nat. Forensic League 3, Sec. 4; Dramatics Club 3, 4; Dramatics Play Cast and Crew 2, 3, 4; Boot Girls 2, 3, 4; Creative Writing Achievement 3.
MADSON, WILLIAM LLOYD
"Bill"
I.C.T. 4; V.I.C.A. 4; Monogram Club 4; P.T.S.A. 4; Football 3, 4; Most Improved Award 3.
MANNING, CATHY GAIL
"Cathy"
Homecoming 2, 3; Exchangettes 3, 4; Teacher's Aide 4; Attendance Office Assistant 3, 4.
MARTIN, PATRICIA ANN
"Patricia"
Homecoming Sponsor 3; D.E. 4.
MARVIN, MARTHA LEE
"Martha Lee"
Student Council 2; Homeroom Officer Pres. 2, Sec. 3; Homecoming Sponsor 2; Civinettes V.P. 2, 3, 4; Bible Club 2; D.E. 2; French Club 3; Elections Comm. 4; School Spirit Comm. 3.
MARTIN, RONALD BOYD
"Ronnie"
I.C.T. 4; V.I.C.A. 4; Jr. Varsity Football 2.
MASSENGILL, BRENDA JOAN
"Brenda"
NHS 3, 4; Paragon 3, 4; Dramatics Club 3, 4; Dramatics Play Crew and Cast 2, 3, 4; Boot Girls 2, 3, 4; Creative Writing Achievement 3.
MAXWELL, TERRY MILLER
"Terry"
Homecoming 2; R.O.T.C. 2, 3, 4.
McCALL, PATRICIA GAIL
"Patricia"
Health Careers 3, V.P. 4.
McCAULEY, PATRICIA MARIE
"Pat"
Student Council 2, 3; Inter-club Council 4; Homeroom Officer Sec. 2, Pres. 3; Homecoming Sponsor 4; D.E. 4; Laurelettes 2, 3, V.P. 4; Boot Girls 2; G.A.A. 2; P.E. Assistant 3.
McCORKLE, RENEE ELAINE
"Renee"
NHS 4.
McGOLDRICK, JOHN JOSEPH
"John"
McPHERSON, JOE WADE
"Joe"
Homecoming 2, 3; Band 2, 3; R.O.T.C. Outstanding Flight 2, 3, Guidon Bearer 4; Bus Driver 3, 4.
MEBANE, WALTER EUGENE
"Walter"
Prom Server 2; Wrestling 2, 3, 4; Bus Driver 3, 4; Track Team 3.
MEREDITH, REBECCA CHRISTINA
"Becky"
Attendance Office Assistant 4.
MESSICK, STEVEN HAMILTON
"Steve"
Homecoming Court 4; Civitans 4; Doe-Wah-Jack 4; Jr. Varsity Basketball 2.
MICHAEL, JANET LOIS
"Janet"
Projects Comm. 2; NHS 3, 4; Homecoming 2, 3, 4; Prom Server 2; Civinettes 2, 3, Treas. 4; Concert Choir 3, 4; SNHS 3; Cheerleader 4; P.E. Assistant 4.
MILES, DEBORAH ANN
"Deborah"
G.A.A. 4; P.T.S.A. 4.
MILES, DIANA
"Diana"
Class Officer 3; Homecoming Sponsor 4; Band 2.
MITCHELL, GARY STEVEN
"Gary"
Student Council 2; Homeroom Officer 2; NHS 4; Homecoming 2, 3; Superlative 4; Civitans 2, 3; Bible Club 4; SNHS 3, 4; Wrestling 3; Guidance Office Assistant 3; Interact V.P. 4; FCA 2, 3, 4.
MOCK, ROBERT BLAIR III
"Blair"
Key Club 2; D.E. 4.
MONTGOMERY, WILLIAM FREDERICK II
"Rick"
Student Council 2; NHS 3, 4; Jr. Exchange 3, 4; Math Assistant 4.
MOONEYHAM, ROBIN DALE
"Robie"
Homeroom Officer Treas. 2, Pres. 3, Sec. 4; Paragon 4; Concert Choir 4; Boot Girls 2; Girls' Chorus 2, 3.
MOORE, ANDREA DARLENE
"Andrea"
Homecoming 4; Chess Club 3; French Club 3; Laurelettes 3, 4; G.A.A. 2; School Spirit Comm. 3, 4.
MOORE, PATRICIA DIANN
"Patricia"
Homeroom Officer 3; Homecoming 2, 3, 4; Concert Choir 4; Teacher's Aide 4; Boot Girls 2, 3; G.A.A. 2; Cheerleader 4.
MOORE, STEPHEN IRWIN
"Steve"
NHS 4; Homecoming 4; Prom Server 2; Civitans 2, 3, Concert Choir 4; Monogram Club 4; Wrestling 2, 3, 4; Jr. Varsity Football 2.
MORAN, MELISSA DIANE
"Diane"
NHS 3, 4; Homecoming Sponsor 4; SNHS 2; Office Occupations 4; Student Affairs Comm. 4.
MORGAN, BARBARA DIANNE

"Dianne"
Homecoming 3; P.E. Assistant 3.
MORGAN, CAROLYN LOUISE
"Carolyn"
NHS 3, 4; Homecoming sponsor 4; Exchangettes 2, 3, Sec. 4; Jr. Engineers 4; FNHS 3; A.F.S. Club 4; Boot Girls 2.
MORRIS, KATHY LORAINE
"Loraine"
Office Assistant 3.
MORRIS, KEITH EDWARD
"Keith"
Homeroom Officer 4; Key Club 2, 3; I.C.T. 4.
MOSES, MICHAEL JOE
"Michael"
I.C.T. 3; V.I.C.A. 3; Varsity Basketball 3, 4; Cross Country Team 4.
MURPHY, ELIZABETH JEANETTE
"Libby"
NEAL, VICKI LYNN
"Vicki"
Homecoming Court 4; Civinettes 4; School Spirit Comm. 4.
NEESE, JOHN BURTON
"Johnny"
Jr. Exchange 3, 4; Chess Club 3, 4; Dramatics Club 2, 3, 4.
NEWMAN, DONALD LOY
"Don"
Homeroom Officer Sec. 2; Homecoming 2, 3, 4; Prom Server 2; Key Club 2; Concert Choir 3, 4; All-State Chorus 3; Boys' Chorus 2.
NICHOLSON, JOHN CLARK
"John"
R.O.T.C. Academic with cluster, Superior Performance with cluster, Leadership Awards 2, 3, 4.
NORMAN, JULIA LYNN
"Judy"
Homecoming Sponsor 3; D.E. 4.
NORTON, LARRY EVERETT
"Larry"
Student Council 2, 3; Constitution 3; Homeroom Officer 2, 3; NHS 3, 4; Homecoming 3, 4; Jr. Exchange 2, 3, 4; Jr. Engineers 2, 3, 4; Orchestra 2, 3, 4; French Club 3, 4; FNHS 3; RPI Math and Science Award 3; Morehead Nominee; R.O.T.C. Outstanding Cadet 2, Academic Ribbon 2, 3, 4, Outstanding Flight Ribbon 3, Extracurricular Ribbon 3, Superior Performance Ribbon 3.
OAKLEY, GORDON WALLACE
"Gordon"
Student Council 2, 3; Homeroom Officer V.P. 2, Pres. 3, Sec. 4; Golf 2; Human Relations Comm.; Basketball "B" Team 2.
OGDEN, MARY JULIA
"Julie"
Student Council 2, 3; Constitution Comm. 2; Homeroom Officer 2, 3, 4; NHS 3, Treas. 4; Homecoming 2, 3, Sponsor 4; Concert Choir 3, Sec. Treas. 4; French Club 2, 3; FNHS 3; A.F.S. Club 4; Choral Office Assistant 3; Sophomore Citizen of the Year Award 2.
OWENS, PATRICIA KAYE
"Pat"
Student Gov't. Comm. V.P. 3; Orchestra 2, 3, 4; Laurelettes 3, 4; G.A.A. 2, 3; Orchestra Librarian.
OWENS, TERESA FAYE
"Terry"
Homecoming 3, 4; Band 2, 3, 4; Orchestra 2, 3, 4; Laurelettes 3, 4; G.A.A. 2, 3; Cannon Scholarship in Music 2, 3.
PARKER, MARGARET ANNE
"Margaret Anne"
Homeroom Officer Pres. 2; NHS 3, 4; Homecoming Court 4; Civinettes 2, 3, 4; Teacher's Aide 4.
PATRICK, MICHAEL THOMAS
"Mike"
Spanish Club 3; V.I.C.A. Pres. 3; P.T.S.A. 3; Baseball 2; Jr. Varsity "B" Team Basketball 2.
PERRY, JOHN ROLA
"John"
V.I.C.A. 3, 4.
PETERS, PAULA RUTH
"Paula"
PHILLIPS, ELIZABETH ANNE
"Betsy"
NHS 3, 4; Main Office Assistant 4.
PHILLIPS, PHYLLIS ANN
"Phyllis"
Homeroom Officer Treas. 4; Exchangettes 2, 3, 4; Bio. Lab Assistant 3; Office Occupations V.P. 4.
PRESNELL, JANET LORRAINE
"Janet"
SNHS 3, Sec. 4.
PRICE, PATRICIA GAIL
"Patty"
Student Council 2; Homeroom Officer Pres. 2; Homecoming Sponsor 3, Court 4; Keyettes 2, 3, Treas. 4; Office Assistant 4.
PORTERFIELD, PATRICIA DARE
"Patricia"
Homeroom Officer Sec. 2, Sec. 4; Keyettes 3; Cheerleader 2; C.O.O. Assistant 4; Office Occ. 4.
POWELL, HAYWOOD JEFFERSON
"Jeff"
Inter-club Council 4; Student Council Parliamentarian 4; Homeroom Officer Pres. 4; NHS 3, 4; Homecoming 4; Jr. Exchange 2, 3, 4; Jr. Engineers 2, 3, 4; I.C.T. 4; Orchestra 2; Chess Club 2, 3, 4; Chess Team 2, 3, 4; Speech and Debating 2, 3, 4; Debating Team 2, 3, 4; Nat. Forensic League 2, 3, Pres. 4; R.O.T.C. Academic Ribbon 2, 3, 4, Leadership Ribbon 2, 3, Performance Ribbon 4; V.I.C.A. 4; Dramatics Club 3, 4; Dramatics Play Cast 3, 4; Baseball Manager 3; Medal for Speech 3.
POWELL, PAMELA ANN
"Pam"
D.E. 4.
PYLES, SUSAN ANN
"Susan"
NHS 3, 4; Homecoming 2, 3, 4; Concert Choir 4; FNHS 3; Laurelettes 3, 4; Teacher's Aide 4; Girls' Chorus 2, 3; Queen's Float Comm. 4.
RASKIN, MARC LANDERS
"Marc"
I.C.T. 4; V.I.C.A. 3, 4.
RAY, DARRELL
"Darrell"
Homeroom Officer 3, 4; D.E. 4; Interact.
REID, VICKI LYNN

"Vicki"
Homecoming 2, 3, 4; Superlative 4; Prom Server 2; Keyettes 2, 3, 4; Spanish Club 2; Cheerleader 2, 3, 4; Office Assistant 3, 4.
RICH, COLEMAN REYNOLDS
"Tuss"
Inter-club Council 4; NHS 4; Prom Server 2; Civitans 2, 3, Pres. 4; Teacher's Aide 4; Monogram Club 3, 4; Jr. Varsity Football 2; Varsity Football 4; Jr. Varsity Basketball 2; Track 2, 3; N.C. District East Jr. Civitan.
RICHMOND, OPHELIA ADLAY
"Ophelia"
Student Body Officer 2; Student Council 3; Homecoming Court 3; Keyettes 3; Library Club 2; V.I.C.A. Club 3; G.A.A. 4.
RIGSBEE, RHONDA ALLENE
"Rhonda"
School Spirit Comm. 3, 4; Elections Comm. 4; NHS 4; Homecoming 4; French Club 3, V.P. 4; Civinettes 3, 4; FNHS 3, 4; Teacher's Aide 4.
RIGGS, BETSY LYNN
"Betsy"
Homeroom Officer 2, 4; Doe-Wah-Jack 4; Exchangettes 3, 4; Library Club 2; Spanish Club 2, 3; Dramatics Club 3, 4; Dramatics Crew 3; G.A.A. 2; School Spirit Comm.; Elections Comm.
RIPPY, FRANKIE GWEN
"Frankie"
Homeroom Officer 3; Homecoming Sponsor 4; Band 2, 3, 4; Girl of the Month Award 3; State Band Contest 2, 3, 4.
ROBINSON, WILLIAM THOMAS
"William"
Class Officer 4; Transfer 2; Jr. Varsity Football 2; Bus Driver 2, 3.
ROBERTS, CHARLES FARRELL
"Chuck"
Homeroom Officer Pres. 4; Homecoming Court 4; Civitans 4.
ROESSLER, RICHARD CARL JR.
"Richard"
Homeroom Officer 2, 3, 4; Homecoming 2, 3, 4; I.C.T. 4; R.O.T.C. 2, 3, 4; V.I.C.A. 4.
ROUSE, JOSEPH ROM
"Joe"
Class Officer 4; Varsity Football 3; Jr. Varsity Basketball 2; Varsity Basketball 3, 4.
ROYALL, ANITA GRAY
"Anita"
Homeroom Officer 2; Paragon 2; French Club 3; Office Occupations 4; School Spirit Comm. 3.
RUDD, DEBORAH GAIL
"Debbie"
Homecoming 3; Girls' Chorus 3; Office Occupations 4.
RUSHING, CATHERIN DIANE
"Cathy"
Homeroom Officer V.P. 2, Pres. 4; I.C.T. 3, 4; V.I.C.A. 3, 4; Boot Girls 2.
RUSSELL, JUNE CAROL
"June"
Homecoming 2, 3; Health Careers 2; SNHS 3, 4; Girls' Chorus 2, 3; Teacher's Aide 4.
SAUNDERS, ANNE DONNELLY
"Anne"
NHS 3, 4; Homecoming 3, Sponsor 4; Keyettes 2, 3, 4; SNHS 3, 4; Dramatics Club 2, 3, Play 3, Cast 3; G.A.A. 3, 4; Attendance Office Assistant 3, 4.
SCHOONOVER, ANN MEREDITH
"Annie"
Elections Comm. 2, 3, 4; Class Officer V.P. 2; Homeroom Officer Sec. 2, Sec. 3; Prom Server 2; Jr. Marshal 3; Civinettes 2, 3, 4; Library Club 4, Cheerleader 4; Library Assistant 4; Task Force 2.
SCOTT, LISA HOLLAND
"Lisa"
Student Council 2; Inter-club Council 4; Homeroom Officer V.P. 2, Sec. 3; Homecoming Sponsor 3; Homecoming Court 4; Doe-Wah-Jack 4; Keyettes 2, 3, V.P. 4; French Club 3.
SHANNON, MIKE J.
"Mike"
Homecoming 2, 3, 4; Bio. Lab Assistant 4.
SHEPHERD, TIMOTHY WAYNE
"Tim"
Paragon 4; Superlative 4; Civitans 2, 3, 4; Nat. Forensic League 2; Monogram Club 4; Baseball 2; Jr. Varsity Football 2, Varsity 4; Tennis 3.
SHERARD, ANNE FRANCES
"Anne"
Keyettes 3, 4; Teacher's Aide 4.
SHUE, CYNTHIA LYNNE
"Cindy"
Homecoming 2, 3, Sponsor 4; SNHS 3, 4; Laurelettes 2, 3, 4; Boot Girls 2, 3, 4; Attendance Office 4; Girls' Chorus 2, 3, 4.
SICELOFF, STANLEY ALEXANDER
"Stanley"
SIMONS, ROGER E.
"Roger"
Homecoming 4; Orchestra 3, 4; Monogram Club 4; Tennis 3, 4; Photographer.
SKEELS, DAVID LEE
"Big 'Un"
Inter-club Council 4; Homeroom Officer 4; Homecoming Court 4; Prom Server 4; Civitans 2, 3, 4; Monogram Club V.P. 4; Basketball 2, 3, Tri-Captain 4.
SLADE, TROY LEE
"Slade"
Monogram Club 3, 4; Football 2, 3, 4; Basketball 2, 3, 4.
SMATHERS, EMILY DEE
"Em"
Homeroom Officer 3, 4; Homecoming 4; Laurelettes 3, 4; Transfer 2; P.E. Assistant 3; Prom Comm. 3; Girls' Chorus 4.
SMEDBERG, GEORGE ANDREW
"George"
Student Council 2; Student Voice Comm. 2; Homeroom Officer Pres. 2; NHS 3, 4; Prom Server 2; Jr. Exchange 2, 3, 4; Concert Choir 3, Pres. 4; French Club 2, 3, 4; FNHS 4; Choral Dept. Assistant 4; Boys' Chorus 2, 3, 4.
SMITH, JOHN W.
"John"
F.T.A. 2, 3, 4; V.I.C.A. 3, 4.
SMITH, SANDRA KAYE
"Kaye"
Student Body Officer V.P. 4; Student Council 2, 3, 4; Inter-club Council Pres. 4; Student Store Worker 4; Class Officer Pres. 2; Homeroom Officer Pres. 2, Pres. 3; NHS 4; Homecoming 2, 3, Sponsor 4; Homecoming Court 2; Jr. Marshal 2; SNHS 2, 3, Pres. 4; Teacher's Aide 3; A.F.S. Club 4.
SNOTHERLY, GAIL
"Gail"
Inter-club Council 4; Homeroom Officer Sec. 2; NHS 3, 4; Homecoming 2, 3, 4; Exchangettes 3; Spanish Club 2, 3, 4; SNHS 2, 3, 4; Teacher's Aide 4.
STALEY, ANITA LEE
"Anita"
Inter-club Council 4; Homeroom Officer 2; NHS 2, 3; Homecoming Sponsor 4; Keyettes 3; Bible Club 2; Spanish Club 2, Sec. 3, Pres. 4; SNHS 2, 3, 4.
STAMPS, DANNY KEITH
"Danny"
NHS 3, 4; Barker 4; Jr. Exchange 3, 4; Band 2, 3, 4; French Club 4; FNHS 4; R.O.T.C. 2, 3, 4.
STANFIELD, MELISSA BETH
"Melissa"
Homeroom Officer Sec. 3; NHS 3; Superlative 3; Prom Comm. Chairman 3; Exchangettes 3; Art Assistant 4.
STARNES, GEORGE MICHAEL
"Mike"
Inter-club Council 4; Homeroom Officer 3; Paragon 2, 3, 4; Chess Club 2, 3, 4; Chess Team 2, 3, 4; Speech and Debating 2, 3, 4; Debating Team 2, 3, 4; Nat. Forensic League 3, 4; R.O.T.C. 2, 3, 4; Dramatics Club 3, 4; Dramatics Cast 3.
STEWART, LOU ANN
"Lou Ann"
D.E. 3.
STOCKTON, DOLL DIANE
"Diane"
Health Careers 3, Sec. 4; V.I.C.A. 3, 4.
SUMNER, PHILIP HURLEY
"Phil"
Homeroom Officer Pres. 2, Pres. 3, V.P. 4; Homecoming Court 4; Civitans 2, 3, 4; Baseball 4; Jr. Varsity Football 2.
SUTTON, ROBERT ELTON
"Bobby"
Monogram Club 4; Football 4.
SWIGGETT, MAURICE DALE
"Dale"
Homecoming 2, 3, 4; Homecoming Court 3; Key Club 2, 3, V.P. 4; D.E. 4; Concert Choir 3; R.O.T.C. 2; Teacher's Aide 3; Monogram Club 3, 4; Wrestling 3; Jr. Varsity Football 2.
SWIGGET, ROBERT HORACE III
"Robert"
D.E. 4; Human Relations Comm. 4.
SWINSON, KAREN HELENA
"Karen"
Homeroom Officer Sec. 2; Barker 3; I.C.T. 4; Girls' Chorus 2, 3.
SYKES, GREGORY KEVIN
"Gregg"
Homeroom Officer 2, 3, 4; Concert Choir 3; Monogram Club 2, 3, 4; Wrestling Most Valuable Award 2, 3, 4.
TATE, DAVID WAYNE
"David"
Homecoming 4, Paragon 3; Civitans 3, 4; Teacher's Aide 4; Clown 4; School Spirit Comm.
TAYLOR, MARIANNE GERTRUDE
"Mike"
Barker 3; Exchangettes 2, 3, 4; Health Careers 2; Teacher's Aide 4; Dramatics Club 2, 3, 4; Crew 2, 3.
THOMPSON, JANICE MARIE
"Janice"
Class Officer 3; Civinettes 3; I.C.T. 3, 4; V.I.C.A. 3, 4.
TINGEN, JIMMIE DANIEL

"Jimmie"
I.C.T. 3, 4; R.O.T.C. 2, 3, 4; V.I.C.A. 3, 4.
TROLLINGER, SPENCER WAYNE
"Spencer"
Jr. Varsity Baseball 2; Varsity Baseball 3.
VANHOOK, NELLIE FRANCES
"Nellie"
VAUGHN, JESSE CLYDE
"Jesse"
Football 3; Track Team 2, 3, 4.
VINCENT, STEVIE WADDELL
"Stevie"
I.C.T. 3, 4; V.I.C.A. 3, 4.
WALKER, GORDON REXAL
"Rex"
School Spirit Comm. 3; NHS 3, 4; Doe-Wah-Jack 3, 4; Jr. Engineers 4; L.E. & R. 3, 4.
WALKER, VICKIE SUE
"Vickie"
Class Officer Sec. 2; Homecoming 3, Court 4; Concert Choir 4; Main Office Assistant 4; Queen's Float Comm.; Publicity Comm.; School Spirit Comm.; Elections Comm.; Girls' Chorus.
WALL, JOYCE ELAINE
"Joyce"
D.E. 4.
WALLACE, DANIEL LEE
"Danny"
Bus Driver 2, 3, 4.
WARD, CLAUDIA MAE
"Claudia"
Homeroom Officer Sec. Treas. 4; NHS 3, 4; Homecoming 3; Keyettes 3, 4; French Club 2, Sec. 3; Treas. 4; FNHS 4; Teacher's Aide 4; Dramatics Club 2, 3, Dramatics Crew 2, 3, Cast 3; Guidance Assistant 3; Girls' Chorus 3; School Spirit Comm. 3.
WARREN, JOAN ELAINE
"Joni"
Student Council 3; Homeroom Officer 3; Homecoming 3; Band 2, 3; Tennis Award 2; Basketball 2.
WARREN, JOHN FRANK III
"John"
Student Council 3, 4; Inter-club Council 4; Queen's Float Comm. 4; Class Officer Pres. 4; Homeroom Officer Pres. 3; Doe-Wah-Jack 3, 4; A.F.S. Club 4; Interact 3, 4; Bus Driver 4.
WARREN, JOYCE MARCELLA
"Joyce"
Homecoming 2, Sponsor 3, Court 4; Prom Server 2; Keyettes 2; Concert Choir 4; Cheerleader 2; Human Relations Comm. 4; Girls' Chorus 2, 3.
WARREN, MARTHA CATHERIN
"Cathy"
Class Officer V.P. 4; Homecoming 2, Sponsor 3; Laurelettes 3, 4; Boot Girls 2; G.A.A. 2; Attendance Office Assistant 3; Office Occupations 4; Girls' Chorus 2.
WALKER, WALTER EDWARD
"Eddie"
Prom Server 2.
WELLONS, STEPHEN NEAL
"Steve"
Student Body Officer 4; Student Council 4; Class Officer 3; Homecoming 4; Superlative 4; Prom Server 2; Jr. Marshals 3; Civitans 3, 4; Clown 4; A.F.S. Club 4; Jr. Citizenship Award 3.
WILKINS, JIMMIE COLE
"Greek"
Band 2, 3, 4; Monogram Club 3, 4; Tennis 2, 3, Captain 4; Tennis Award 3.
WILKINS, TED JEFFERSON
"Ted"
Homecoming 4; Jr. Exchange 2, 3, 4; Bible Club 4; Jr. Engineers 2, 3, 4; R.O.T.C. Outstanding Flight Award 2, Superior Performance 2, Outstanding Flight 3, Special Service 3; Basketball Team 4; Dramatics Club 4.
WELLS, BONNIE JEAN
"Bonnie"
Homeroom Officer 2.
WESTBROOKS, RICKY DEAN
"Ricky"
Interact 2, 3.
WESTON, ROBERT ALLAN II
"Bob"
Homecoming 2, 3, 4; Concert Choir 3, 4; French Club 4; Monogram Club 4; Football 3, 4.
WHITE, OLLEN MACHELLE
"Machelle"
NHS 4; Doe-Wah-Jack 4; Laurelettes 3, 4; Boot Girls 2.
WHITE, PAMELA JOE
"Pamela"
Bible Club 3; Health Careers 3, 4; V.I.C.A. 3, 4; Office Assistant 3, 4.
WHITE, THOMAS MARTIN
"Skip"
Homeroom Officer 3, Treas. 4; Prom Server 4; Key Club 2, 3.
WHITLEY, WILLIAM JOHN
"William"
Homeroom Officer V.P. 3; Homecoming 2, 3, 4; Superlative 4; Monogram Club 3, 4; Jr. Varsity Football Captain 2; Football 3, 4.
WILLIAMS, EDWARD ROLAND
"Eddie"
Homecoming 2, 3, 4; Concert Choir 3, 4; R.O.T.C. 2, Outstanding Flight Award 3, 4; Choral Assistant 4; Jr. Varsity Football 3.
WILLIS, WILLIAM EDWARD
"Billy"
NHS 3, 4; Homecoming 2, 3, 4; Jr. Engineers 4; Concert Choir 4; Band 2, 3, 4; Orchestra 2, 3, 4; Interact Treas.
WOOD, JAMES STEPHEN
"Steve"
Homeroom Officer Treas. 4; Homecoming 4; R.O.T.C. Outstanding Flight Award, Superior Performance Award 2, Outstanding Flight Cluster, Extracurricular Activity 3, Superior Performance Cluster 4.
WOOD, WILLIAM GARRETT
"Bill"
Homeroom Officer 2, 3, 4; Homecoming Court 4; Civitans 2, 3, 4; Teacher's Aide 4; Golf 4.
WOODWARD, JOHN WILLIAM
"Bill"
Homecoming 3, 4; Concert Choir 4.
WORKMAN, JR. JAMES ELMER
"Jimmy"
Projects Comm. 2; Homeroom Officer V.P. 2; NHS 3, 4; Homecoming 2, 3; Doe-Wah-Jack 4; Prom Comm. Chairman 3; Jr. Exchange 3, 4; Band 2, 3; Orchestra 3; R.O.T.C. 2, 3, 4; Dramatics Play Crew 2, 3.
WRIGHT, FRANCES BONITA
"Frances"
G.A.A. 3, 4.
WRIGHT, NANCY ELIZABETH
"Nancy"
NHS 3, 4; Homecoming 2, 3, 4; Prom Comm. Chairman 3; Concert Choir 3, 4; Laurelettes 3, 4; P.E. Assistant 3; Girls' Chorus 2.
XANTHOS, JAN ROBYN
"Robyn"
Homeroom Officer Sec. 2, Sec. 4; Homecoming 3; Civinettes 2, 3, 4; D.E. 4.
YOUNG, MELANIE
"Melanie"
Social and Recreation Comm. 4; Queen's Float Comm. 4; Student Faculty Comm. 4; School Spirit Comm. 4; Homeroom Officer V.P. 3; Homecoming 3, 4; Keyettes 4; Concert Choir 4; Speech and Debating 2; Girls' Chorus 3.
YOUNGBLOOD, DONNA GAIL
"Donna"
Band 2.

ROSES

Main Street – Downtown

Cum-Park Plaza

SOMERS-PARDUE

REAL ESTATE – 226-2436

INSURANCE – 228-8395

1137 South Church Street

GROVE PARK ESSO SERVICE

Open 6:30 AM – 11:00 PM

Major and Minor
Repair Service

2160 Alamance Road

228-9392

CITIZENS INSURANCE AGENCY

812 Rauhut Street
Burlington, N. C.

Health and Accident – Fire – Auto
Liability – Assigned Risk
Physical Damage – Life
Hospitalization – Notary

Phone 227-5652
William G. Thompson

ALAMANCE FENCE CO.

Chain Link
Panel Weave
Basketweave
Split Rail

228-8274 or 1222 Vaughn Rd.

Colen Chandler, Owner

T. MACK OAKLEY ASSOCIATES, INC.

– General Contractors
– Real Estate Brokers

2331 S. Church Street

Burlington, N. C. 27215

MERCHANT'S

PICK-UP AND DELIVERY SERVICE

227-5923
227-5997

Nites Dial
227-3470

AGENT FOR

UNITED VAN LINES

CALL TODAY FOR FREE ESTIMATES

Carl B. Coley – Manager

715 South Church St.

BURLINGTON GLIDDEN PAINT AND GLASS CENTER

Painters and Artists
Supplies
Brushes – Wall Paper – Gifts – Etc.
Window Glass – Shower Doors – Etc.

Your BANKAMERICARD welcome here

2 Locations to Serve You

227-3054
427 N. Church

228-7126
Cum-Park Plaza
Shopping Center

Dura-Tred Hosiery Mills Company

INCORPORATED

MANUFACTURERS OF

MEN'S FANCY HALF HOSE

240 HAWKINS STREET

BURLINGTON, N. C. 27215

INTERACT

WE, of INTERACT, in order to uphold the highest moral standards of our organization, pledge ourselves to a life of commitment, with the expressed desire to work for the betterment of others.

I pledge my loyalty to the Sub-Junior Clubwoman
by doing better than ever before
what work I have to do;
By being prompt, honest, courteous,
and by living each day trying to accomplish something
not to merely exist.

LAURELETTES

Woolworth

THE FUN PLACE TO SHOP FOR THE ENTIRE FAMILY

SATISFACTION GUARANTEED-REPLACEMENT OR MONEY REFUNDED

GOODYEAR TIRES

GOODYEAR SERVICE STORES

A Division of

THE GOODYEAR

TIRE AND RUBBER

COMPANY

Compliments

of

DUNCAN'S ESSO SERVICE CENTER

GILLIAM TIRE COMPANY, INC.

647 South Church Street

Burlington, N.C.

ANDY GRIFFITH RESTAURANT

115 Huffman Mill Road
EXTENDS
Best Wishes To the Class
of '72
And Salutes the Class
of '73

VILLAGE REAL ESTATE OF BURLINGTON, LTD.

1349 South
Church Street

Burlington
North Carolina
27215

Perry's

PHARMACY

"Serving Burlington and Alamance County
For over 35 years!"

PHONE 226-2088 917 Rauhut Street Burlington

TRU-KNIT MILLS, INC.

Manufacturers of Knitted Fabrics

BURLINGTON, NORTH CAROLINA 27215

KNIT-WEAR FABRICS, INC.

MANUFACTURERS OF DOUBLE-KNIT FABRIC

145 N. COBB AVENUE

BURLINGTON, NORTH CAROLINA 27215

Byrd's
FOOD CENTERS

COMPLIMENTS OF

BYRDS FOOD CENTERS

COMPLIMENTS OF

Kourys
Downtown Burlington

COMPLIMENTS OF

FOSTER SHOE CO.

ALTEC SOUND EQUIPMENT

SONY R.C.A.

– Dual Miracord & Garrard Turntables
– Complete Line of Stereo Equipment; All major brands

HUNTER T.V.

BEST

FIRST FED

COMPLIMENTS OF

JCPenney

The values are here every day.

Belk Beck

OUR HAPPY SHOPPING STORE

Burlington, N. C.
Downtown
Holly Hill Mall

High Point
Downtown
Westchester Mall

THE LATEST FASHIONS
IN FOOTWEAR
FOR YOUNG LADIES AND
GENTLEMEN

COMPLIMENTS OF

H & K BOOTERY

CITIZENS INSURANCE AGENCY

812 Rauhut Street
Burlington, N. C.

Health and Accident – Fire – Auto
Liability – Assigned Risk –

Physical Damage – Life – Hospitalization
– Notary

Phone CA 7-5652 W. G. Thompson

CONGRATULATIONS FROM ALL

AT

hollyhill mo

Morton's
THE HOME OF BEAUTIFUL CURTAINS
BURLINGTON, N. C.

We Measure, Make, And Install
Blinds, Draperies, Shutters, Cornices,
Window Shades, and Spreads

122-26 Maple Av. Dial 6-6076

J E T

CAR
WASH

1784 E. Webb Ave.

WISHES

FROM

ERAL SAVINGS AND LOANS

BASKIN-ROBBINS
31
ICE CREAM

BASKIN ROBBINS
31 ICE CREAM

HOLLY HILL MALL

ALAMANCE CO. NEW
CAR DEALER ASSOCIATION

– Amick Motor Company
– Atwater Motor Company
– American Credit
– Burch & Simmons Dodge, Inc.
– Bill Price Buick Inc.
– Billy Gordon Datsun, Inc.
– Burlington Motor & Tire Co., Inc.
– County Motor Company
– Graham Motor Sales
– Lillian & Lee, Inc.
– Maxwell Volkswagen, Inc.
– Melville Chevrolet Company
– North Carolina National Bank

Town Squire

"Fine traditional clothing for
men and students"

520 South Main St.
Burlington, N. C.

THE MERCHANTS

– North State Bank
– Northwestern Bank
– Plaza Pontiac, Inc.
– Wachovia Bank and Trust Company
– 1st Union National Bank

LL

There's More to Burlington than fabric

a Future

Local Burlington Operations: Burl-Craft Plant, Burlington House Finishing, Burlington Main Supply Services, Burlington Printing Services Company, Burlington Socks, Burlington Transportation, Graham Plant, J. Spencer Love Hosiery Center, Mayfair Plant, Ossipee Plant, Pioneer Plants, Plaid Mills, Plant A, Williamsburg Plant.

Burlington Industries, Inc.
EXECUTIVE OFFICES: GREENSBORO, NORTH CAROLINA

An Equal Opportunity Employer

WESTBROOK STUDIOS

Photographers

1236 S. Church St. – CA6-6474

Burlington, N.C.

MEMBER THE PHOTOGRAPHERS ASSOCIATION OF AMERICA

K & W CAFETERIA

Serving 7 Days A Week

Lunch 11:00 – 2:15
Dinner 4:30 – 8:00

Private Dining
for groups of 25-75

RAY MOVING AND STORAGE

Movers of Fine Furniture

Since 1918

Local and Long Distance
Office and Warehouse
Grove Park

Agents–Republic Van Lines

ROXIE'S FLORIST

1733 N. Church St.

Burlington, N.C.

Phones: Day CA6-0215
Night CA6-4225

"Especially For You!"

Compliments of

ALAMANCE RENTALS

1345 S. Church St.

Phone 226-8287

DUNN COLEY AGENCY INC.

Real Estate
226-7365

General Insurance
226-6357

"Burlington's Oldest

and

Finest Haberdashery"

McDONALD'S

N. Church St. Huffman Mill Rd.

CHARLES V. SHARPE INC.

611 S. Main St.
Burlington, N.C.
226-2468 – Office

One Stop For All Real Estate Needs

Nights and Weekends

Bob Pate
584-6214

Peggie Foster
584-1452

MULTIPLE LISTING SERVICE MLS

Currin & Hay

117 W. Davis St.

Burlington, North Carolina

MR. ZANE LTD.

Holly Hill Mall
Burlington, N.C.
21215

The place to find the
Newest fashions for
the Young at Heart!

GLEN RAVEN FABRIC SHOP

Burlington and Elon Hwy.
Glen Raven, N.C.
Phone – 584-7781

Shadow Brook Plaza
2553 S. Church St.
Burlington, N.C.
Phone – 584-1115

CAROLINA SANDWICH SHOP

The Best Hamburgers,
Hotdogs, Cheeze Dogs,
Sandwiches in town.

Main St. Burlington

"Tasting is Believing"

"Best short orders too"

FIRST UNION NATIONAL BANK

PEPSI-COLA

JOHN W. LONG & SONS

Sand-Stone

1202 Rauhut St.
227-4244

Burlington
27214

COLEMAN'S

Downtown Holly Hill Mall

MEN'S DEPARTMENT
and
LADIES' DEPARTMENT

BOSTON SANDWICH SHOP

261 West Front Street

Mann's
CONSUMER WHOLESALE

1348 E. Webb Avenue
Burlington, N. C.

SOMER'S RESTAURANT

Fresh Seafood Daily

1233 W. Webb Avenue

Take Out Orders
Phone 228-8377

BOSTON CLEANERS AND SHIRT LAUNDRY

"4 LOCATIONS TO SERVE YOU"

BARBOUR DRUGS

2813 Edgewood Avenue

KING COLE SUPERMARKETS

632 Rauhut

202 Alamance Road

ELDER HOSIERY MILLS INC.

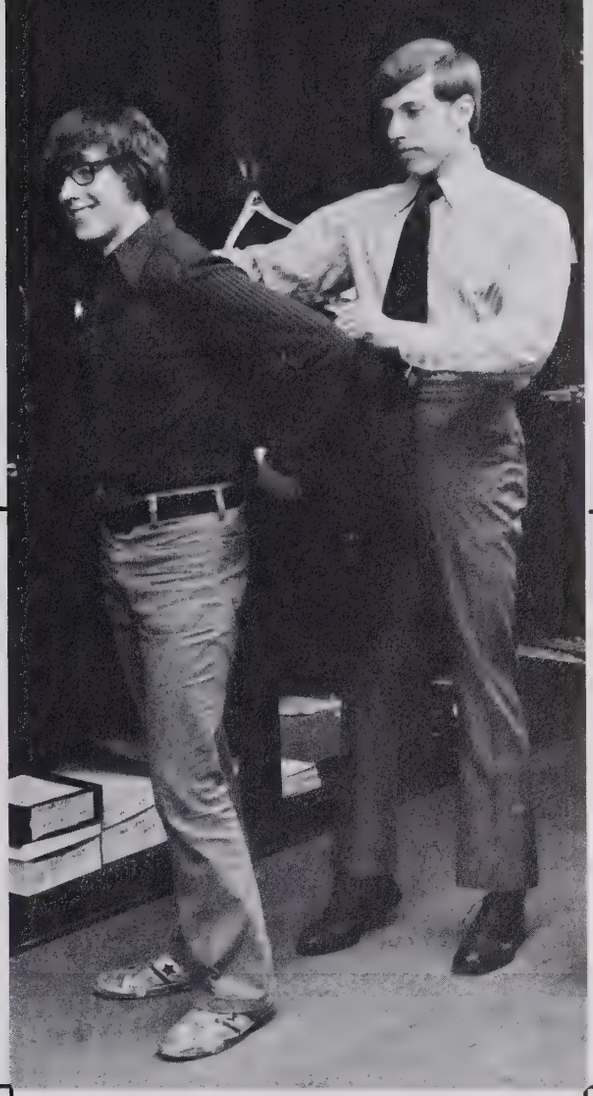

Pontiac – Lemans – Firebird

PLAZA PONTIAC INC.

527 N. Church St.
Burlington, N. C.

TERREL BROTHERS PAINT AND BODY WORKS INC.

226-7385

2207 N. Church St.

BURLINGTON SPORTING GOODS CO.

425 Spring St.
Burlington, N. C.

226-6634

ZACK'S

Corner of Front and Worth Streets

T. N. BOONE TAILORS

FORMAL RENTAL SERVICE

BURLINGTON

N. C.

Yamaha Pianos – Band Instruments

Compliments of

HATLEY MUSIC CO.

440 S. Main St.
Phone 228-8221

C. B. ELLIS MUSIC CO.

271 E. Front St.

Burlington, N. C.

BE FRIENDLY

Friendly Car Wash and Washer

BEEF BURGER

CUM PARK PLAZA

compliments of

THE NEW DIRECTIONS, INC.
GRAHAM FURNITURE MART
KAY DAY CARPET & TILE
NORTHSTATE KNITTING MILLS
GREEN'S FUEL GAS CO.
LARRY M. LEE

RAMADA INN

HWY. I-85 South

Mrs. Byrd,
Sure have enjoyed being in your homeroom this year. We're all a great bunch of kids, even though we didn't appear that way all the time. Thanks for keeping us down to work. I'm sure we'll appreciate it some day.
See ya' next year in Spanish II.
Love,
Sharon Pabla

Sellars
DEPARTMENT STORE

Downtown and Cum-Park Plaza

JEWEL BOX

341 Main St. Burlington, N.C. Ph. 226-0297

Holly Hill Mall Burlington, N.C. Ph. 584-9868

MEBANE SHOE COMPANY

341 South Main Street

Burlington, N.C.

FINE SHOES

TOYOTA

We're Quality Oriented

COX TOYOTA

247 North Church St.
Burlington, N.C.

Corolla, Corona, Mach II
Crown, Hi-Lux, Land Cruiser

7-ELEVEN 7-ELEVEN

"THANKS"

South Church Street

7-ELEVEN 7-ELEVEN

Compliments

of

CLAUDE PERRYS GROCERY

Rauhut Street
Extension

THE DAILY TIMES-NEWS

PUBLISHED EVERY AFTERNOON EXCEPT SUNDAY
BY THE TIMES-NEWS PUBLISHING CO., INC.
"Alamance County's only Daily Newspaper"
BURLINGTON, N. C.

ASHER — McADAMS DRUG CO.

305 Trollinger Street

Burlington, N.C.
Phone 226-1619

FREE DELIVERY — FREE PARKING

Compliments

of

COCA-COLA

Burlington, N.C.

ESQUIRE Socks

jiffies FOR MEN

Interwoven

Supp-hose SOCKS

Bachelors' Friend

BIRDWICK

MOJUD

KAYSER

Shipmate

Sapphire

Phoenix

Mercury

Supp-hose STOCKINGS & PANTY HOSE

BUILD YOUR FUTURE WITH US...

KR

KAYSER-ROTH

HOSIERY COMPANY, INC.

For 47 years we have been meeting the challenge of the future. This has seen us advance from the position of distributor in 1925 to that of being one of the world's largest manufacturers of hosiery for men, women, and children, today. As we continue to build for the future, you are encouraged to inquire into the opportunity of building your future with us.

KAYSER-ROTH HOSIERY COMPANY, Inc.

BURLINGTON — A DIVISION OF KAYSER-ROTH CORPORATION — NORTH CAROLINA

Electrician

Maintenance Mechanic

Data Machine Operator

General Production

Laboratory Technician

Supervisor

Seven Challenges

We offer more than jobs at Cone.
We offer Challenges.

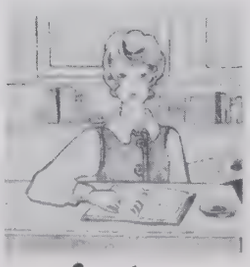
Secretary

Cone®

Cone Mills Corporation

MANUFACTURING PLANTS—Cliffside, Forest City, Gibsonville, Greensboro, Haw River, Henrietta, Hillsborough, Pineville, Reidsville, Salisbury, North Carolina; Carlisle, Cheraw, Greenville, Walhalla, Whitmire, South Carolina.

EXECUTIVE OFFICES
Greensboro, N. C.

KEY CLUB — KEYETTES

I must not be afraid to advance alone, for, in order to progress, man has to attempt many dark paths. Only by attempting the unknown and believing in my own ability can I light the path for others to follow.

"WE KEYETTE SERVE"

WE BUILD

WE SERVE

KEY CLUB INTERNATIONAL

SERVICE IS CONVICTION TRANSLATED INTO ACTION!

C. F. NEESE

JEWELERS SINCE
1870

Registered Jeweler
American Gem Society

JEWEL BOX.

2 LOCATIONS TO SERVE YOU

348 S. Main St.
Phone 226-0297
Burlington, N. C.

Holly Hill Mall
Phone 584-9868
Burlington, N. C.

THE REMNANT SHOP

of
Haw River, N. C.

Cum Park Plaza Shopping Center
Burlington, N. C.

"Sew and Save"

MAXWELL VOLKSWAGEN

2519 North Church St.
Burlington, N. C.

JR. EXCHANGE CLUB

EXCHANGETTES

BURCH SIMMONS DODGE

1258 South Church Street
P.O. Box 1355
Burlington, North Carolina
227-4221

BILLER'S JEWELERS

EVERYBODY MEETS AT "BILLERS"

– The Friendly Jewelry Store –
– Gifts For Every Age –
– Student Charge Accounts Welcome –
Bulova Watches – Keepsake Diamond Rings
Corner of Main and Front, Burlington, N.C.

Coca-Cola Bottling Co. at Burlington
825 South Main

ASHER-McADAMS DRUG CO.

305 Trollinger Shopping Center

Phone 226-1619

Prescription Specialist

TIMES NEWS

707 South Main

Burlington, N.C.

Phone 226-4414

JUNIOR CIVITANS AND CIVINETTES

The 1972 ***Doe-Wah-Jack*** *Staff wishes to express its appreciation to the following people.*

Photographers:	*Courtney Johnson*
	Keith Carroll
	pps. 2 & 3 Hale Observatories
	pps. 4 & 5 Space Photos
	pps. 8 & 9 Mr. Hobart Jones, the ***Howler*** *Staff, Wake Forest University*
	pps. 10 & 11 Rex Walker
	pps. 12 & 13 Courtesy of Mr. Jim Robertson, Westbrook Studios
	Mr. Jeff Overby
	Mr. C. F. Boswell
	Mr. Ed McCauley
	Mr. Jack Sink
	Mr. Paul Dingler
	Mr. Jerry Benton
Typists:	*Machelle White*
	Patricia McQueen
Artists:	*Susan Lowe*
	Rodney Moser
Friends:	*Mrs. Ellen Muire*
	Mrs. Mary Oakes
	Mr. Marc Riggsbee
	Miss Pam Jones
	Rosemary Harris
	Mrs. Audrey Foushee
	Mr. J. W. Harrington
	the Advertisers
	Faculty of W.H.S.
	Parents of ***Doe-Wah-Jack*** *Staff*

Ruth J. Gardner

1972 **Doe-Wah-Jack** Editorial Staff

Editor Ruth Gardner

Associate Editors Rex Walker
Susan Lowe

Faculty Kay Keefer, editor
Paula Wilkerson

Sports Jimmy Workman, editor
Rodney Moser

Classes
Linda Cline, editor, junior & senior classes
Peggy Baldwin, junior class
Virginia Garner, editor, sophomore class
Cathy Sharpe, sophomore class
Caren Hobbs, senior statistics

Advisor Mrs. Ellen Muire

Honors Kathi Fogleman, editor
Rosemary Harris

Photographers
Courtney Johnson
Keith Carroll

Organizations
Lisa Scott, editor
Audrey Harris
Barbara Tuttle

Typists Machelle White
Patricia McQueen

Business Staff

Business Manager Johnny Warren

Assistants
Angelique Cowan
Malinda Day
Drew Love

Mrs. Byrd,
I can't tell you how much I appreciate your help in Spanish this year. Hope you always have the best of luck.
Beth Stuart

Mrs. Byrd,
You are a great teacher! Maybe its because you don't act like a teacher. you're really crazy. its really fun plus educational! Best of luck in the coming years.
Love
Cindy Shue

Mrs. Byrd,
I have really enjoyed being a student in your class. I have learned so much from you - "the best teacher at WHS". Best of luck in the future!
Love,
Carolyn Hardy

Mrs. Byrd,
You teacher you're never forgot after two years of being with you. It's a little sad to understand stay like this letter. Good luck you are nice.
Janet Pressnell

Mrs. Byrd, really your ~~best~~ class most spanish I have in panned in year to year. enjoyed. I have learned 1st two year be an who year. I have always been a future teacher. Advance May

Mrs. Byrd, dear Mrs. Byrd,
I am delighted and appreciative for all the help you have given me during a great teacher!
Barbara Hills

Mrs Byrd,
I have learned much more Spanish this year than I have before. I've enjoyed having you for Spanish,
Bonnie Willis

Mrs. Byrd,
I think I'm going to miss Spanish next year, because you have helped me a lot this year.
Best of luck always.
Mary Jane Austin

Mrs. Byrd,
I think you are a real good Spanish teacher. You've made Spanish very interesting this year. Best luck in the years to come.
Cathy Sumner

Mrs. Byrd,
I really feel privileged being able to sign your book. I've enjoyed being in your class and I think you're the greatest of the teachers. Spanish isn't as easy as some people think, but you make it all seem so easy. Maybe somedays I'll be able to speak as well as you. Thank you for being so great, and understanding.
Love,
Diane Angus

Mrs Byrd,
you are a very sweet and thoughtful person! I can't tell you how grateful I am to you for being so kind when I hurt my leg! It really meant more to me than you can ever realize!
lots of luck to you in your future years of teaching!
always,
Ouchey Kai

Mrs. Byrd,
I have thoroughly enjoyed having you as a teacher this year. You have been excellent help. I am looking forward to learning more in Spanish IV next year. I hope you have a nice summer. See you next year.
Best of luck in the future,
Carol Pressler

Mrs. Byrd,
I have enjoyed having you as a teacher this year. I don't think my year would have been complete without having you for Spanish. You're a good teacher and anyone who has you should be proud.
Good luck always,
Terry Ball

Oh yea! Look out for those Sellers kids!

Mrs. Byrd,
You've really been a great help to me this year and I'm looking forward to next year and Spanish IV.
Mucho gracias. Love, Amy Terrell

Mrs. Byrd,
I think you are a fine teacher. You express well what you are talking about and I have really enjoyed you this year.
Craig Cathey

Mrs. Byrd,
You have been very helpful. Thanks a lot. Good luck.
Best of luck
Anne Lucas

Mrs. Byrd —
I cannot think of a teacher who has given me a better chance or more encouragement as you have. Maybe my work hasn't always showed it, but I do appreciate all you've done. And I'm truly glad I decided to take Spanish IV. Hey — I got accepted at Elon and State and would have been accepted at U.N.C.C.H. if I'd gotten my application in in time. I'll always remember you as a fine woman and a person I'll always admire. Again muchas gracias. ¡Vaya con Dios y buena suerte!
John Nicholson

Mrs. Byrd,
I have enjoyed knowing you and being in your classes and Spanish National Honor Society
Anne Saunders

Mrs Byrd,
Even though it might not show in this class grade I learned a lot this year. Hope next years class isn't this wild.
Gay Jackson

Mrs. Byrd,
I believe I learned more Spanish this year than ever before. Anyway I know I've enjoyed it more. Keep up the good work.
Love Vicki Herring

Mrs. Byrd,

at the beginning of this year we didn't get along very well. I wasn't very impressed with you and I know you werent impressed with me. But as the year progressed I realized you were only trying to help me so I tried to straighten up. Now I feel like I really know what I'm doing and I also feel that we have become friends even though your still the boss. I'm glad your my teacher this year and I hope to see you next year.

David Stuart Weygand.

Mrs Byrd,
I'll always remember this year because of your great homeroom and 1st period Spanish class. I appreciate how much you have taught me this year.
Sherry Grant

Mrs. Byrd,
I'm going to miss you next year but who know I might be here next year. Hope your golf improves. Don't drink any Spanish Water.
Ronnie Gump

Mrs Byrd,
I learned more spanish this year than I ever have before. Even if my grades don't show it.
Phoebe Dianka Smith

Mrs. Byrd,
I learned more spanish than you think no [illegible] no really I learn and I have enjoyed your class some [illegible]. It's hard [illegible] sometimes [illegible], [illegible] and maybe if you [illegible] [illegible] you will get another class like this
[illegible]

Mrs. Byrd,
I must say I learned more spanish in this than any other class. You made me work a lot, I'll always remember that. But I like you anyway. See you,
[illegible]

Charlo Roaro
Charlas Roaras
Charla Roara
Charlamos Roaramos
Charlais Roarais
Charlan Roaran

Good bye, Mrs. Byrd
Bill Stotlebody

Even though I though you were too rough I realized it was for our benefit. This is the best Spanish class I've ever had. Have a nice summer.

Debbie Poole

Señora Byrd,

I must congratulate you for teaching me more in Spanish in one week than I learned all last year in Spanish I. Keep on your toes and never let the students in your class run over you. Good Luck in the years ahead.

Your "best" Student in 4th period.

Señor Edward Poe

Mrs. Byrd.

I would like to thank you for teaching me Spanish. I learned a lot more ~~in~~ this year than any language yet. You made me learn it and forced me from a D to an A. Thanks again. Mike Johnson

Mrs. Byrd,

I really appreciate all you've done for me in Spanish this year, I really think I've learned a lot, Thanks.

STEVE CURTIS

Mrs. Byrd

You must be extra ordinary to put up with our 4th period, We cracked one teacher last year but you cracked us into shape Glad you come along

Good luck in the future

Wilson Ferrell

Mrs. Byrd;

It has been a great year. You had a great memory & approach the times you stayed after school for us. I'll never forget how much you gave of yourself to help us learn.

Diane Bailey

Mrs. Byrd;

I have really enjoyed Spanish class this year. I am looking forward to Spanish III next year. I hope that I have you for Spanish. Have fun playing Golf the summer.

Adiós. Dale Hayes

Querida Señora Byrd

Me divertí mucho este año. En esta clase creo que he aprendido mucho de Español y disiplina. Quiero darte gracias por la experiencia y hacer excusas por este Español.

Rick

Mrs Byrd -
If I learned one thing in here, it was how to shut up, a fine art I never learned in any other class. Til next year, Tim Sullivan

Mrs Byrd.

I hope our Spanish class hasn't been too tough on you this year. I've enjoyed been in your class I just wish I could be here to be in your Spanish III class. I can honestly say your the best teacher I've ever had. I may not have gotten all the Spanish I should but I learned to sit in class and keep my mouth shut. Thank you for putting up with me.

Love Always,
Lorne Castell
Spanish II
4th period

Mrs. Byrd,
I have enjoyed having you for a year of Spanish. You are a great teacher!
Have a nice day.
Chad Tomlinson

Mrs. Byrd,

You are a wonderful teacher and person. I think that I really have learned alot. I enjoyed meeting you also. Hope to see you next year

Freddie

Mrs. Byrd,

I've really enjoyed being in your class this year. I've really learned a lot in all areas of life.

Dear Mrs Byrd,

I have greatly enjoyed your classes both years. I think your one of the best teachers here. You are a great person and I will miss you + your wise sayings. I hope your future students are good to you.

Vaya con dios,
Anita Staley

Mrs. Byrd.

You are one of the best teachers I know of. I have learned a lot from you this year and I hope I get you again next year for 3rd year Spanish. Thank you for everything. Have a nice summer.

[illegible]

Dear Mrs Byrd,

I hope you enjoy your summer vacation. I hope you have a great time. I enjoyed learning Spanish. I hope you enjoy your new students next year.

Dear Mrs. Byrd,

Graduation is here and I will be away at college next year. I will remember the study habits and all the valueable facts that you have taught us. (I can't remember them all, really) I will always remember you and hope to visit your classes next year. I also enjoyed meeting your husband - he's so nice.

As SHH president, I have enjoyed being involved in the Spanish program here at WHS.

I appreciate you as a person, a friend, as a fine educator.

Sincerely,
Kaye Smith

Mrs. Byrd
I will always remember this class, not the Spanish, but what we did when we were supposed to be learning Spanish.
Joe Sumner

Mrs. Byrd,
I've enjoyed my two years of Spanish under you, although I won't be taking Spanish in college, I feel it will help me in the long run. I'll be back to see you next year.
Happy teaching years.
Love,
Debbie Humble

Dear Mrs. Byrd,

Before I even got in your class I felt like I knew you. Clark thought so much of you and now I know why. You've been a wonderful teacher. I've learned so much under you and I look forward to next year. Have a nice summer.

Love,
Nandell Gable

Mrs. Byrd,
I really have learned something + you're a great teacher.
Love,
Felicity Abbott

Mrs. Byrd,

You are one of the greatest. I have really learned and experienced a lot this year. You worked us but I'm glad. I really learned a lot. It's even getting a little easier. I have two more years here at W.H.S. But I really don't think I'll have another teacher that I respect, look up to, and really consider a friend. Thank-you for being concerned about me while I was going through my change of life.

In closing I want to Thank-you for everything.

God Bless you,
Teresa Mock
Spanish II 6th

Mrs. Byrd,

You are one of the very best teachers I have ever had. We learned more in your class than I ever thought I would. I hope I get you again next year although you probably would rather not have me and my big mouth again. Well I shall try to do better. (If I could have written this in Spanish I would have)

Love,
Cindy Usley

Dear Mrs. Byrd,

You are one of the best teachers I've had this year and I hope to get you again in Spanish III. Please excuse 6th period for being so rude sometimes. We really don't mean it. This year has gone by so fast and you've helped me learn alot.

Have a nice summer,
Love,
Maureen Sumner

DEAR MRS. Byrd
YOU ARE Really a fantastic teacher ONE OF the best I have ever had (and I Really mean that) I have learned a lot in here this year. I hope I have you next year, too in Spanish III. Have a great summer. Love,
Belinda
Ledbetter

Mrs. Byrd,

Mrs. Byrd, I wish even should for which this student, I sure didn't have to take it good luck
Jenny Woodward

Ca-It say its been fun, Mrs. Byrd, because been Spanish. But I'll its been as fun

Mrs. Byrd,
I've did have a good time in your class this year and I hate to admit it but I did learn something even though I tried not to.
Thomas Bondurant

Well we have had a great time this year in your class. I didn't do much but we had a great time.
Charles Patton

Dear Señorita Byrd: Has been mucho nice in Spanish this year even though we didn't do any Spanish. Between all the wise-cracks, smart remarks, and general bull we had a pretty good time. Well I don't want to tie up your whole book so take it easy next.

Adiós, Buena Vista, and all that good stuff

SEÑOR NEIL FLEMING

Mrs. Byrd,
Youre one of the best
teachers I've ever had.
I've really learned a lot
in her this year. LLV,
Teresa Smith

P.S. God don't sponsor no flops!

See you next year
Kelly Styles

Mrs. Byrd,
Believe it or not I
didn't study an awful
lot this year, but I learned
a lot! See you next year
in the halls!!
adios Johnny
Parker
B+

Mrs. Byrd,
It don't look like it by my
grades this year, but I really enjoyed
your class. Your a back of a fine lady
for a teacher. I wish you the best of
luck in the future of on your golf game and
may you have many A students next year
on to the! Mistel Jackson

Mrs. Byrd,
Thanks for being
such a good teacher
I've enjoyed learning
Spanish. I'm not
a great student
but I learned
Shoots Lugo,
Sonrita Springs

Mrs. Byrd,
Thank you for a very
enjoyable year in Spanish III.
See you next year
Chris McKinley

Mrs. Byrd,

I've enjoyed Spanish III this year. I really learned a lot. It seems nice to be able to read and understand Spanish. I am looking forward to having you again next year in Spanish IV. Have a nice summer and I'll see you next year.

Donna Humble

Mrs. Byrd,

I've enjoyed Spanish III this year. I really learned a lot. It seems nice to be able to read and understand Spanish. I am looking forward to having you again next year in Spanish IV. Have a nice summer and I'll see you next year.

Nikki Chandler

MRS. BYRD,

I HAVE REALLY ENJOYED BEING IN YOUR CLASS THE LAST PART OF THIS YEAR. IT HAS MEANT SO MUCH MORE TO ME TO LEARN FROM YOU BECAUSE I DIDN'T FEEL FORCED TO LEARN. I ONLY HOPE THAT ANY SPANISH PROFESSOR I MAY HAVE IN COLLEGE WILL BE AS GOOD A TEACHER AS YOU HAVE BEEN.

ALWAYS,
EDDIE WALKER

Mrs Byrd,
This year is almost over and I can hardly believe I'm leaving. I've enjoyed having you for my Spanish teacher. You have been a very good teacher and delightful person to know.
I hope to see you again in the future.
Daryl Ingold

Walter M

Williams High School

ALAMANCE COUNTY PUBLIC LIBRARIES
7631 0091 012 427 1